

FMG7

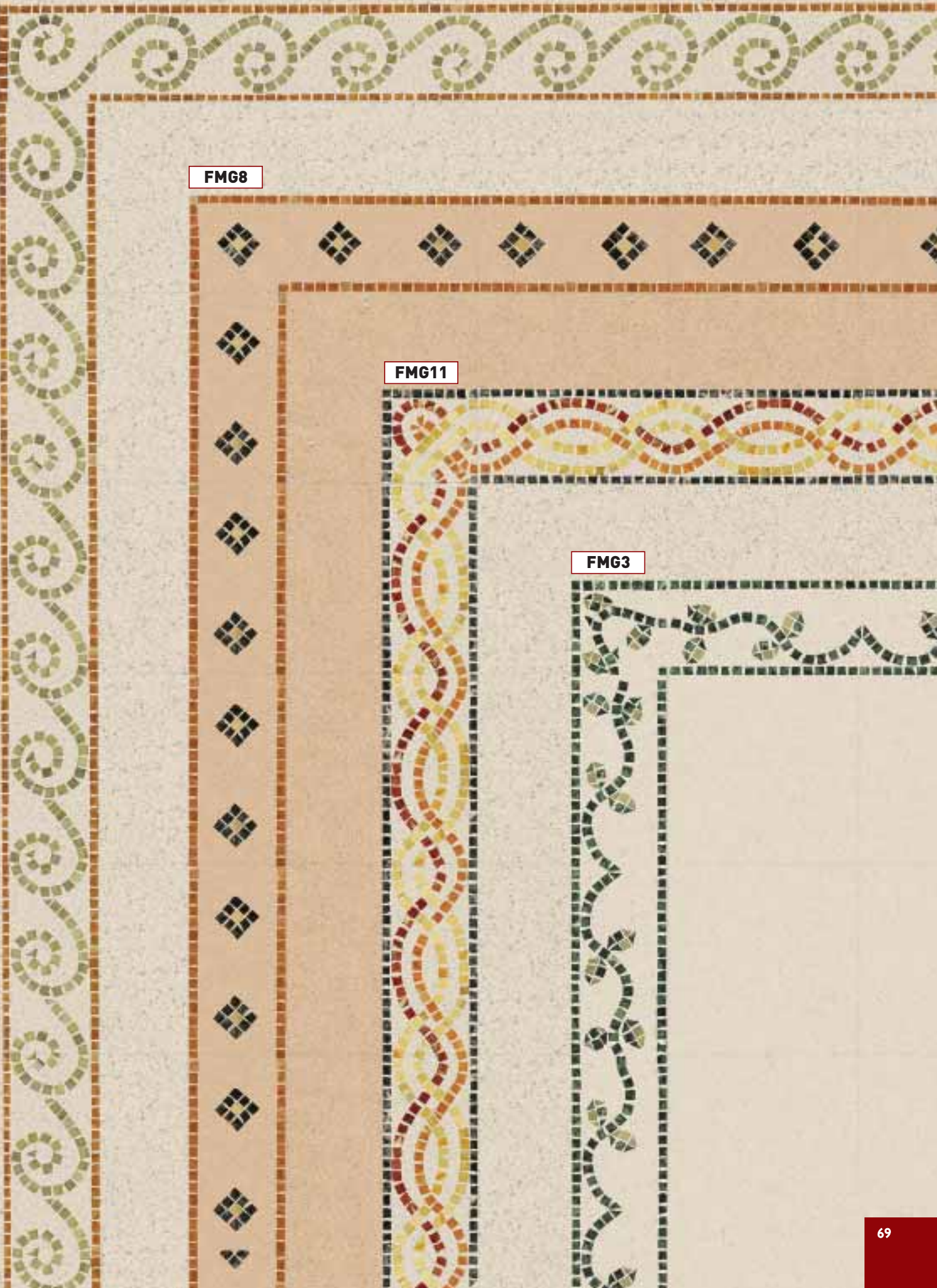

FMG8

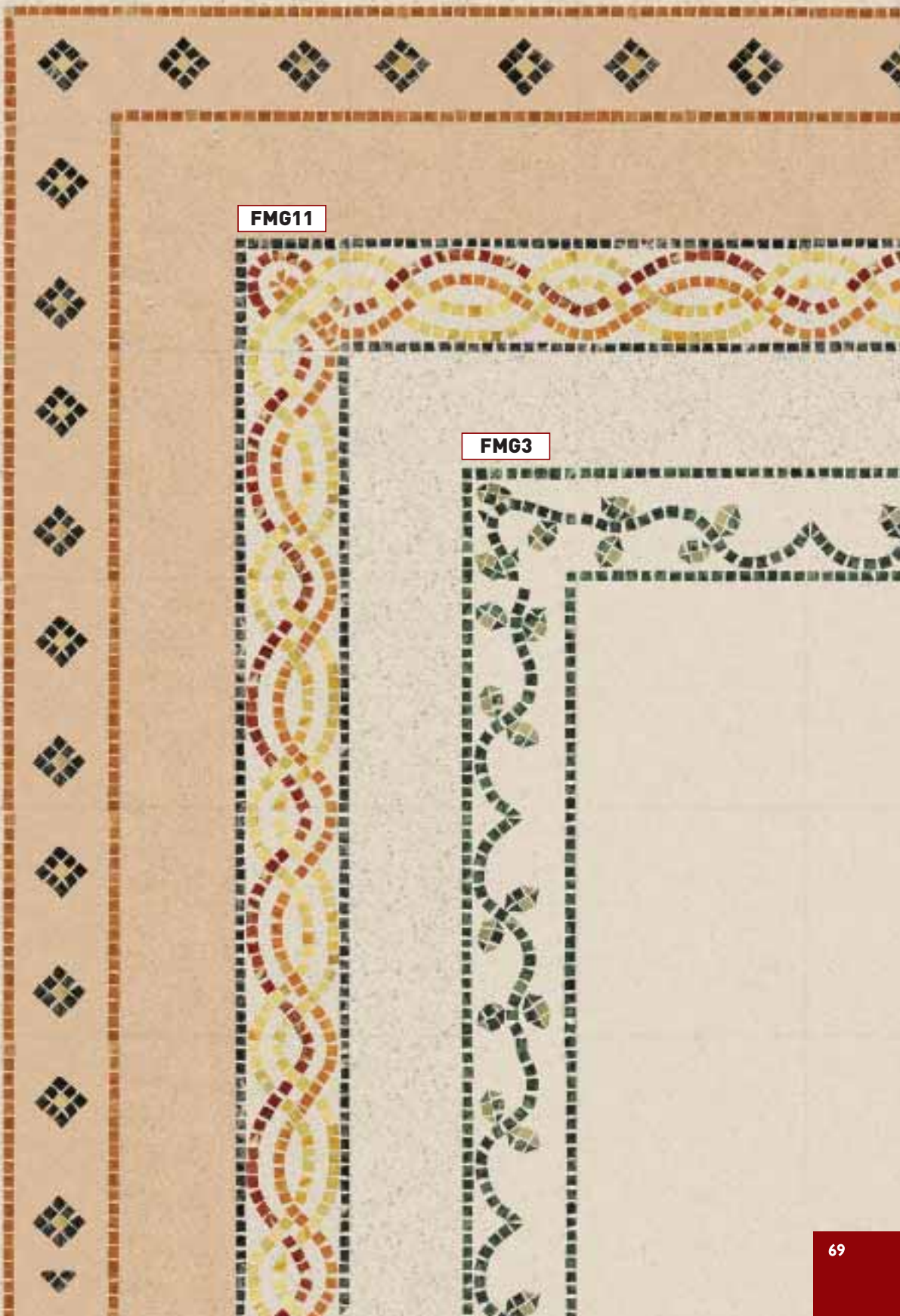

FMG11

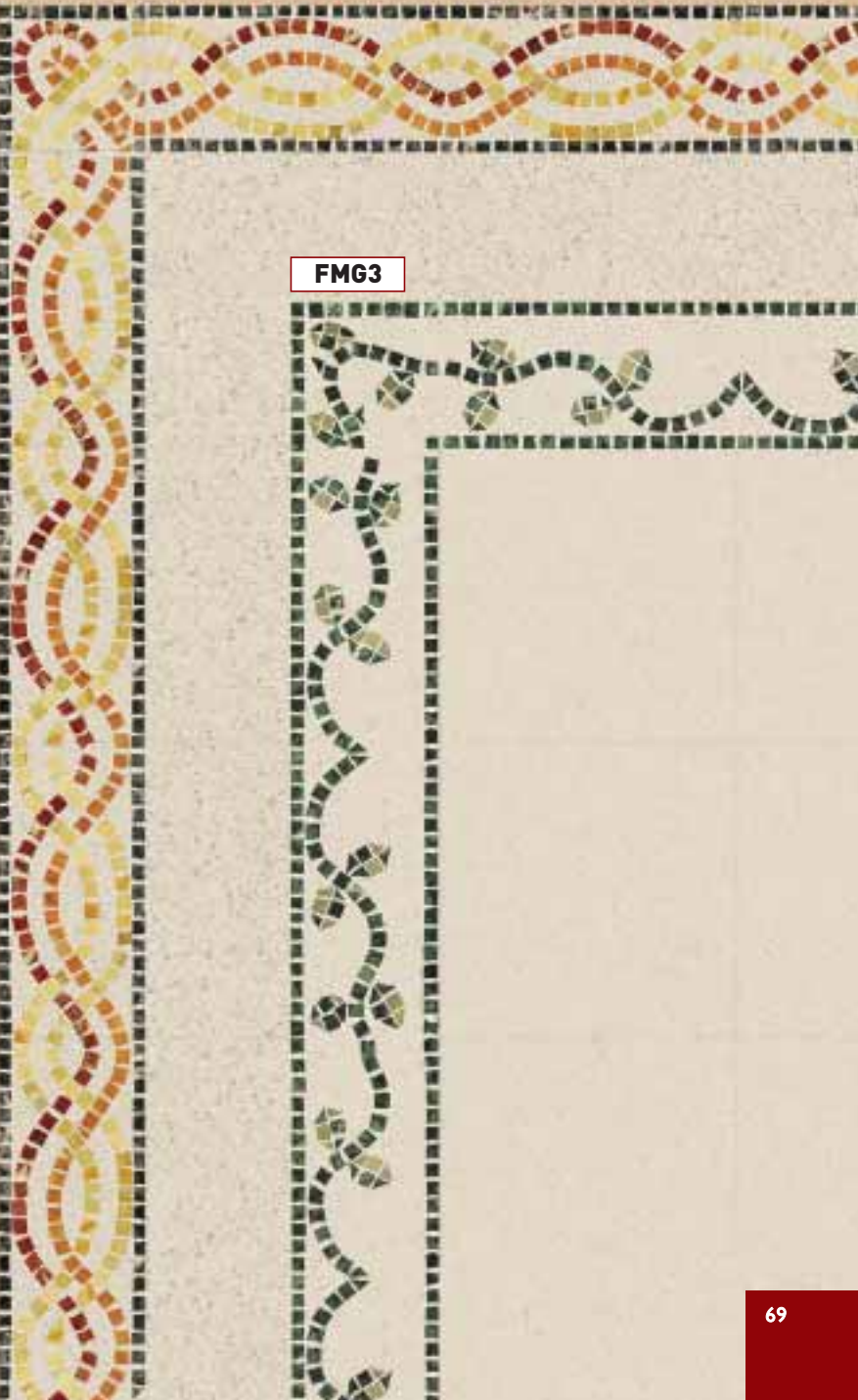

FMG3

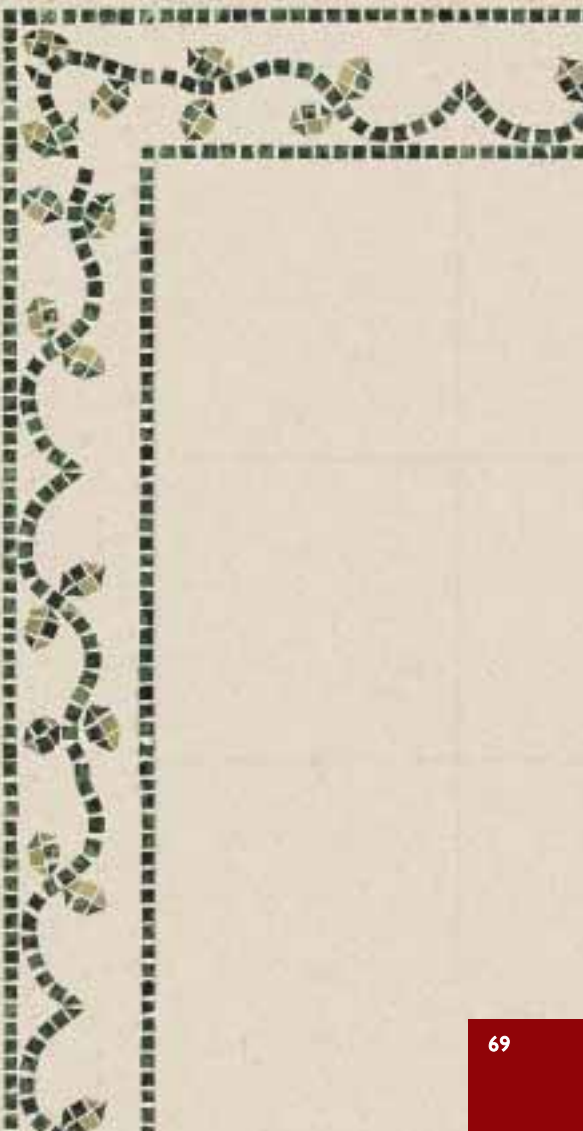



FMG10

FMG14

FMG1

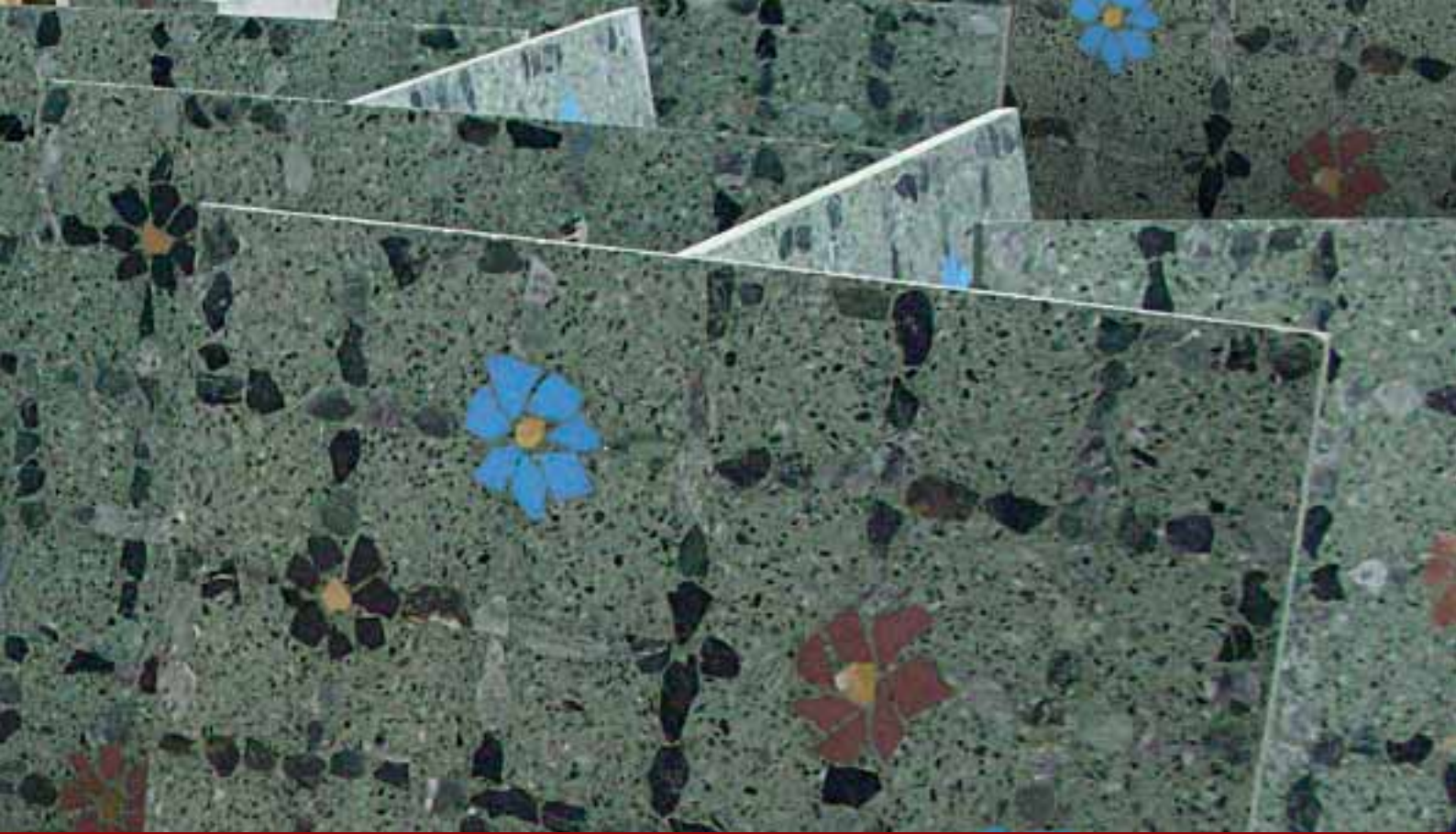

Pavimento colore art. 200 Arlecchino Uomo. Bordura su disegno del committente.
Floor 200 Arlecchino Uomo. Mosaic composition made to a customer's design.



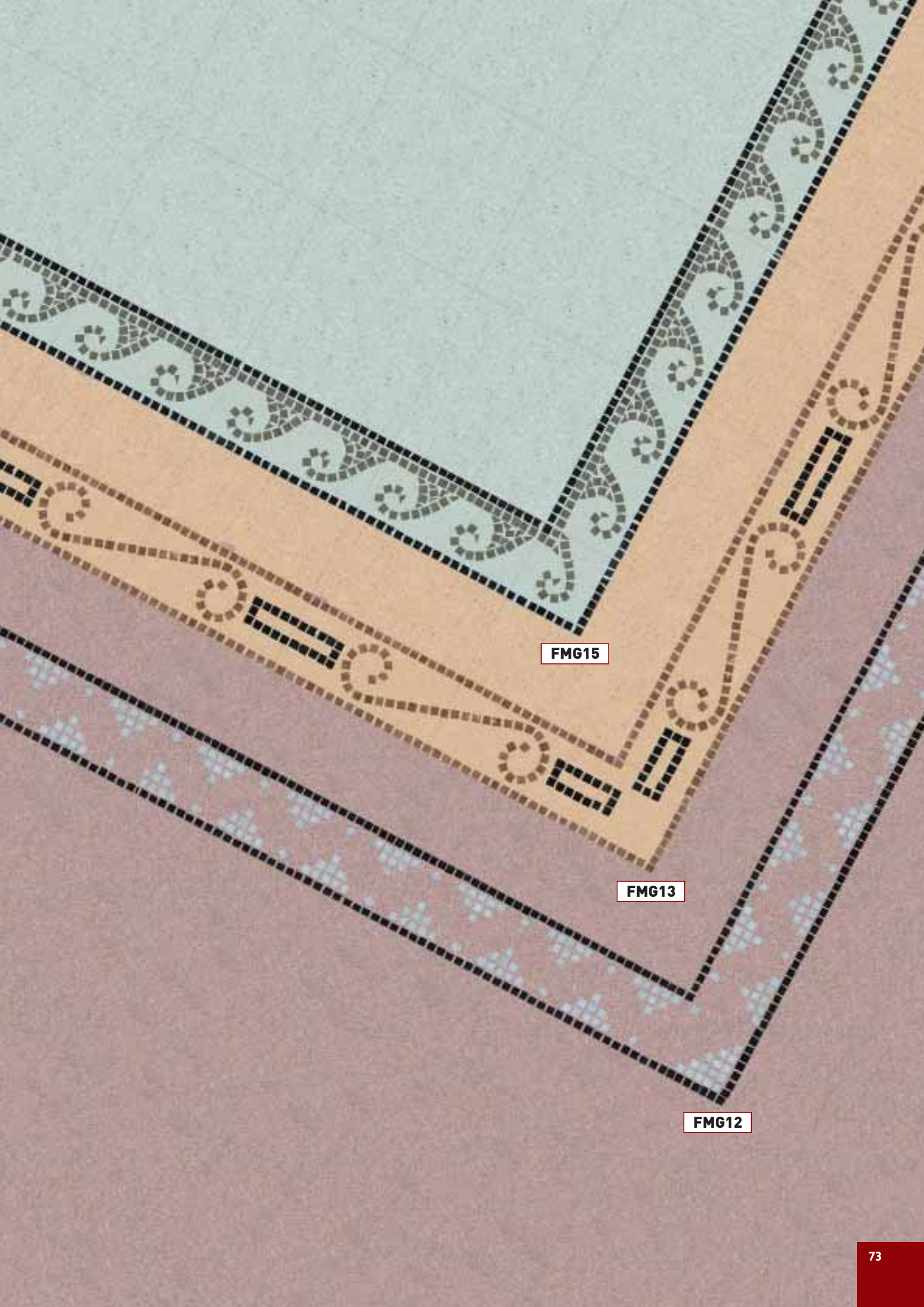

FMG15

FMG13

FMG12

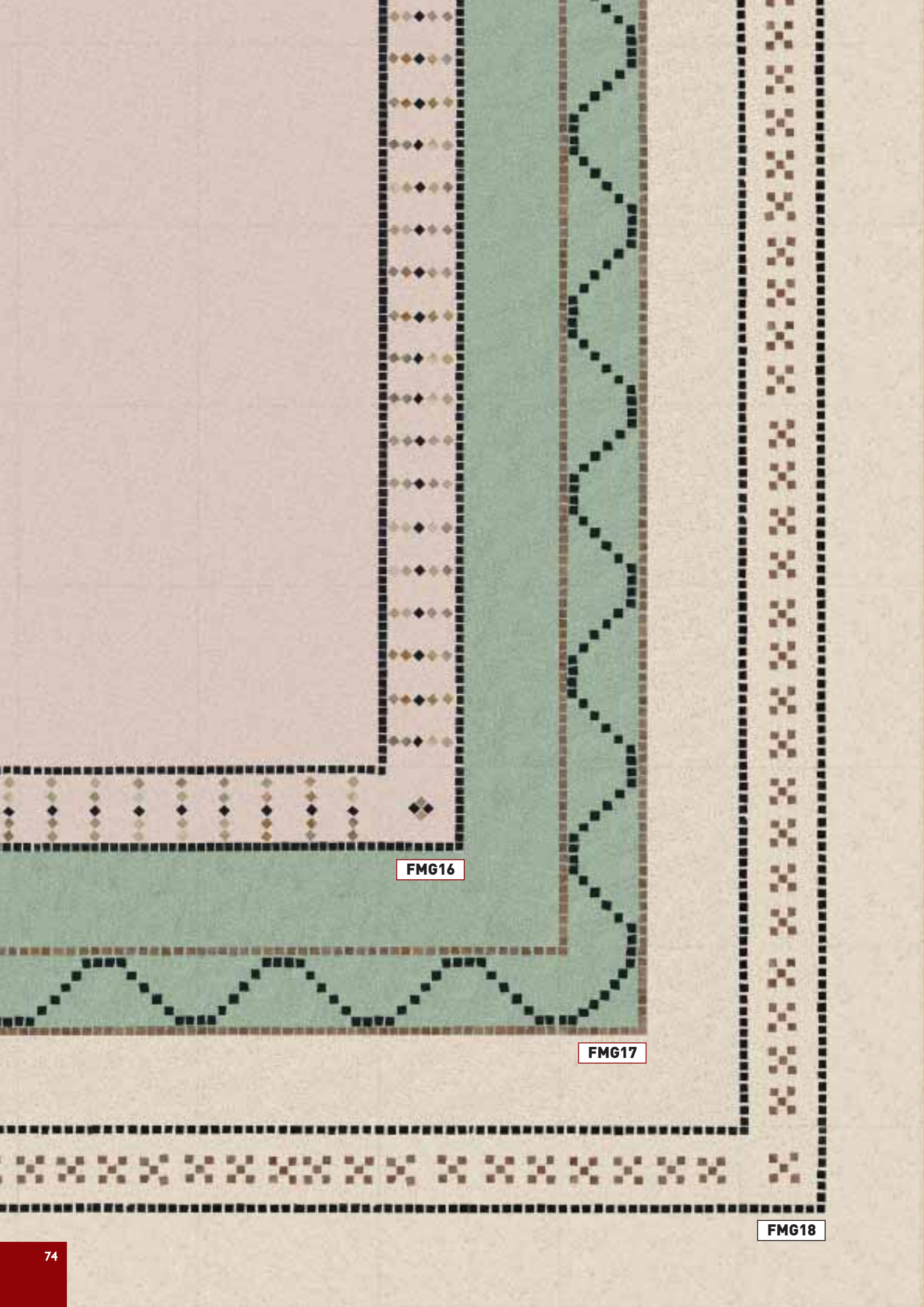

FMG16

FMG17

FMG18

FMG19

FMG28

FMG29



MG1

MG4

MG30

Pavimento art. 102 Giallo, bordura MG30.
Floor 102 Giallo, edge MG30.





MG7



MG12

MG13

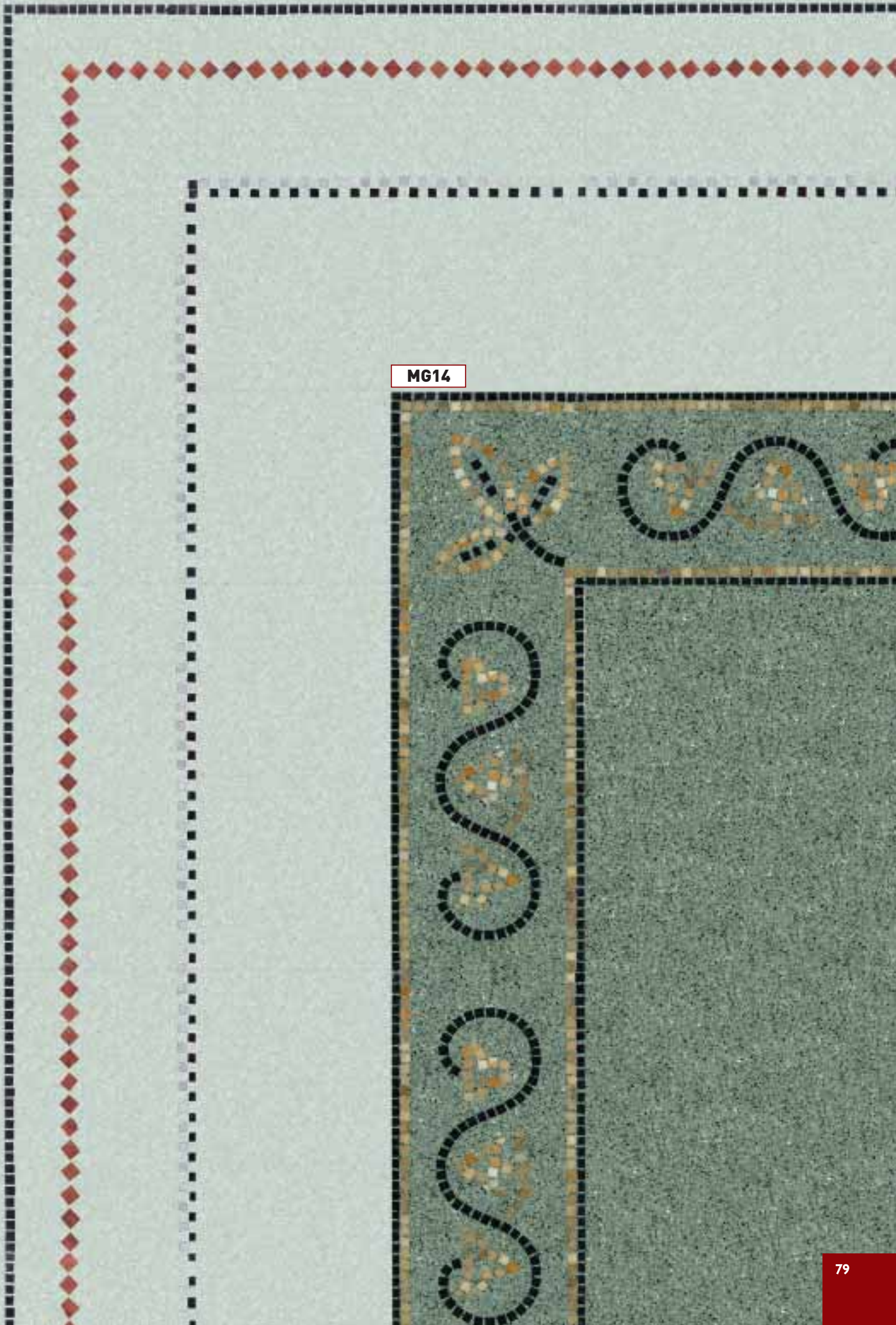

MG14



Pavimento art. 78 Bianco, bordura MG10.
Floor 78 Bianco, edge MG10.



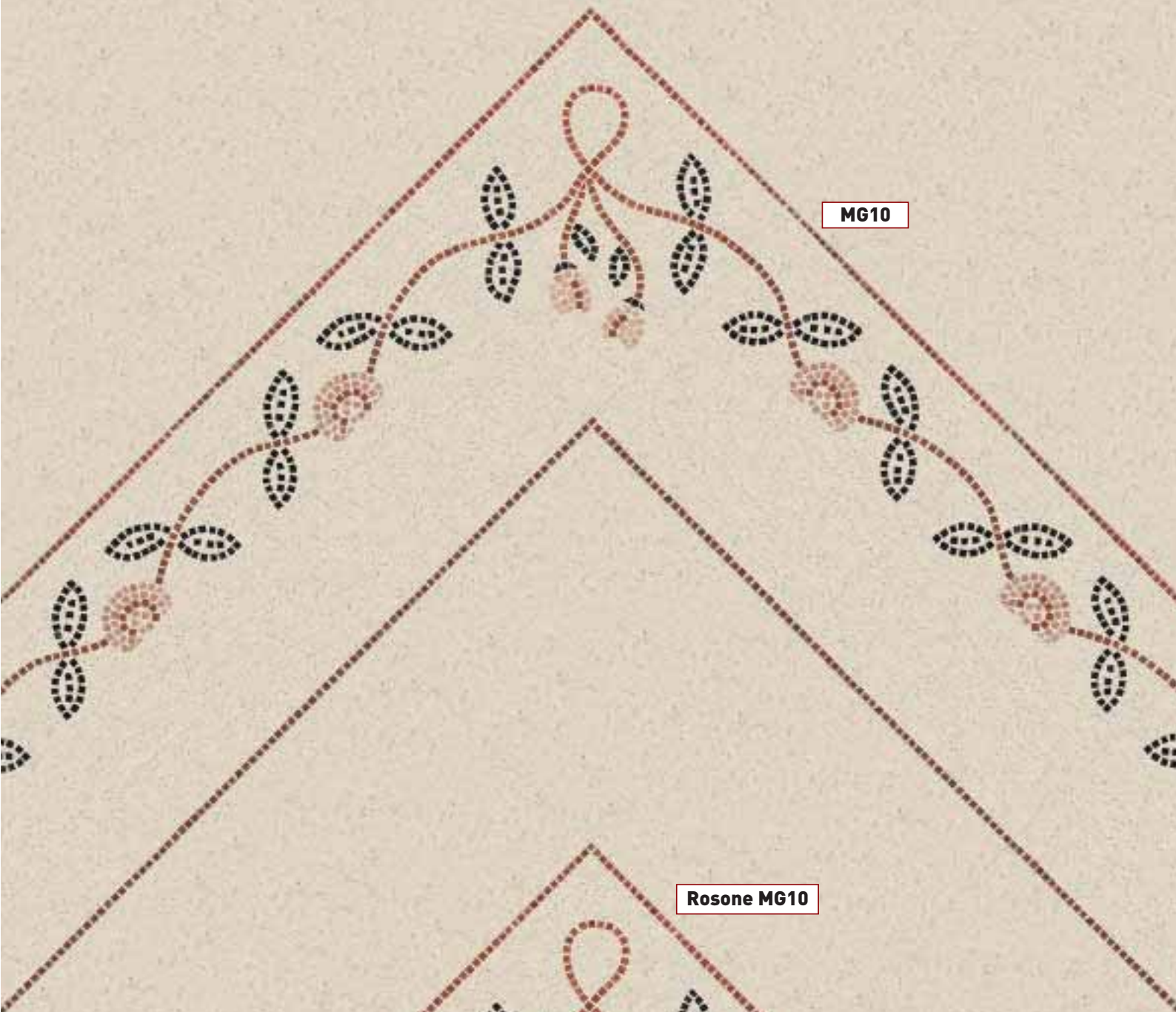

MG10

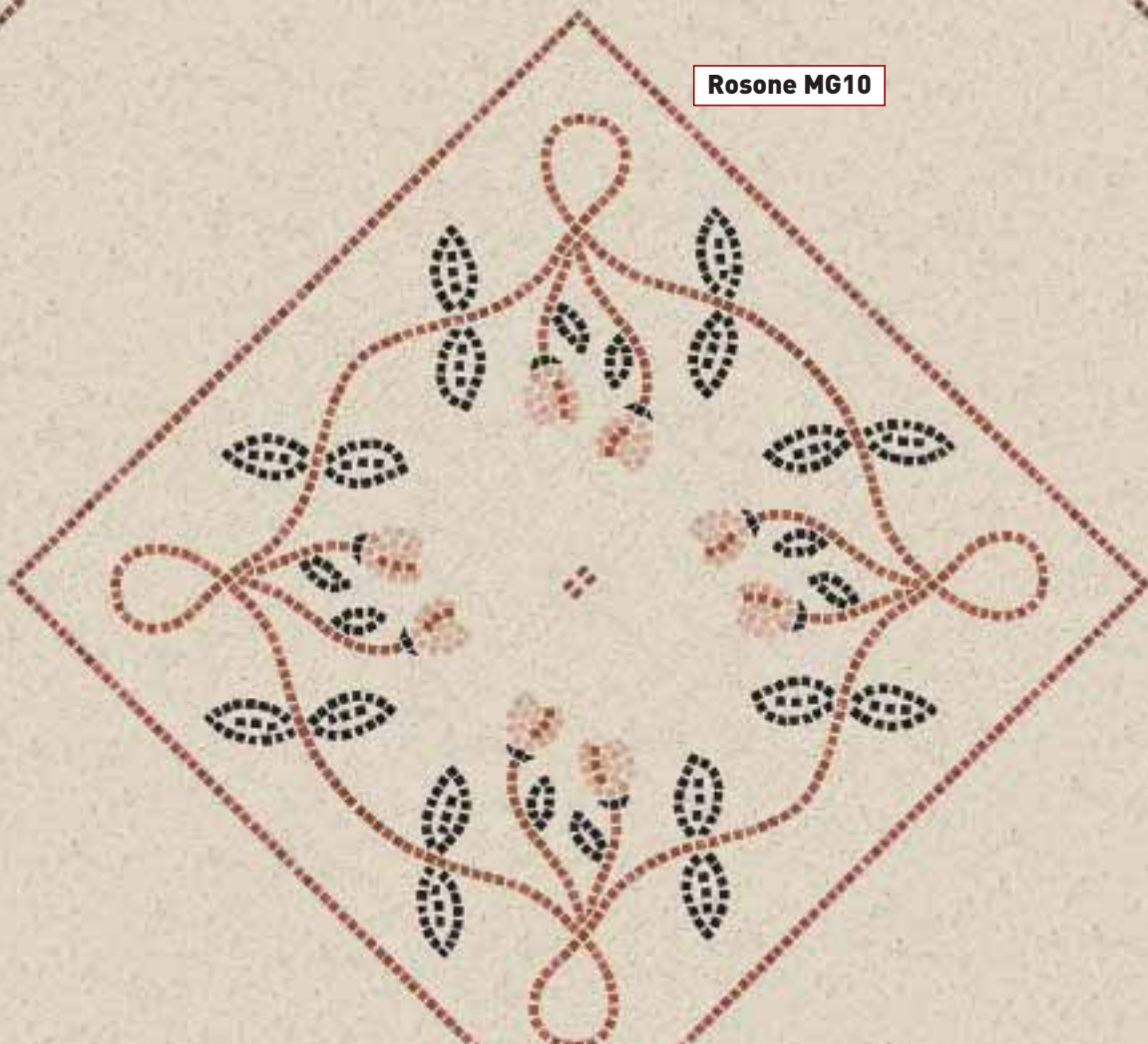

Rosone MG10

MG19

Rosone MG19

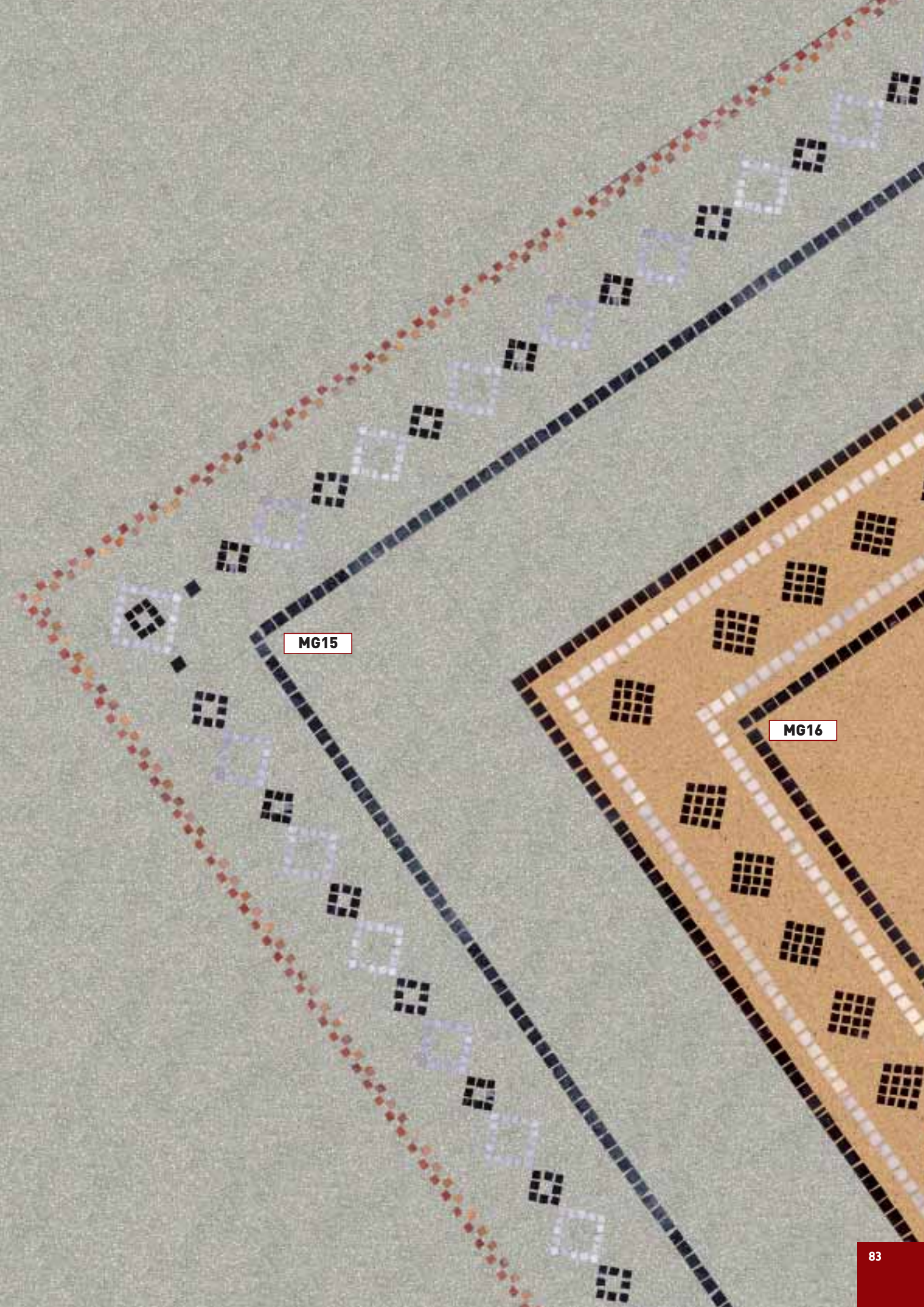

MG15

MG16

MG20

MG17

MG18

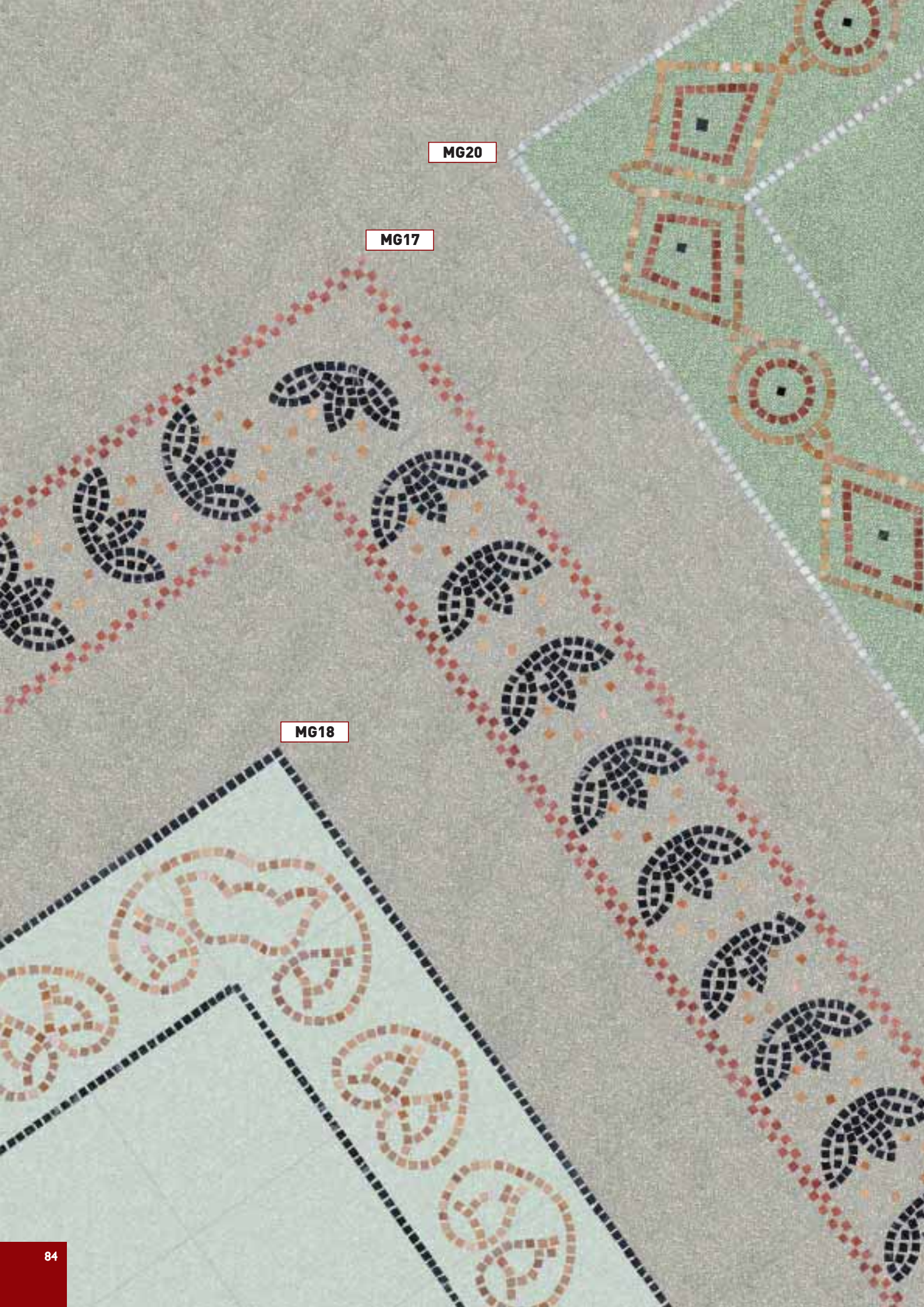

MG21

MG22



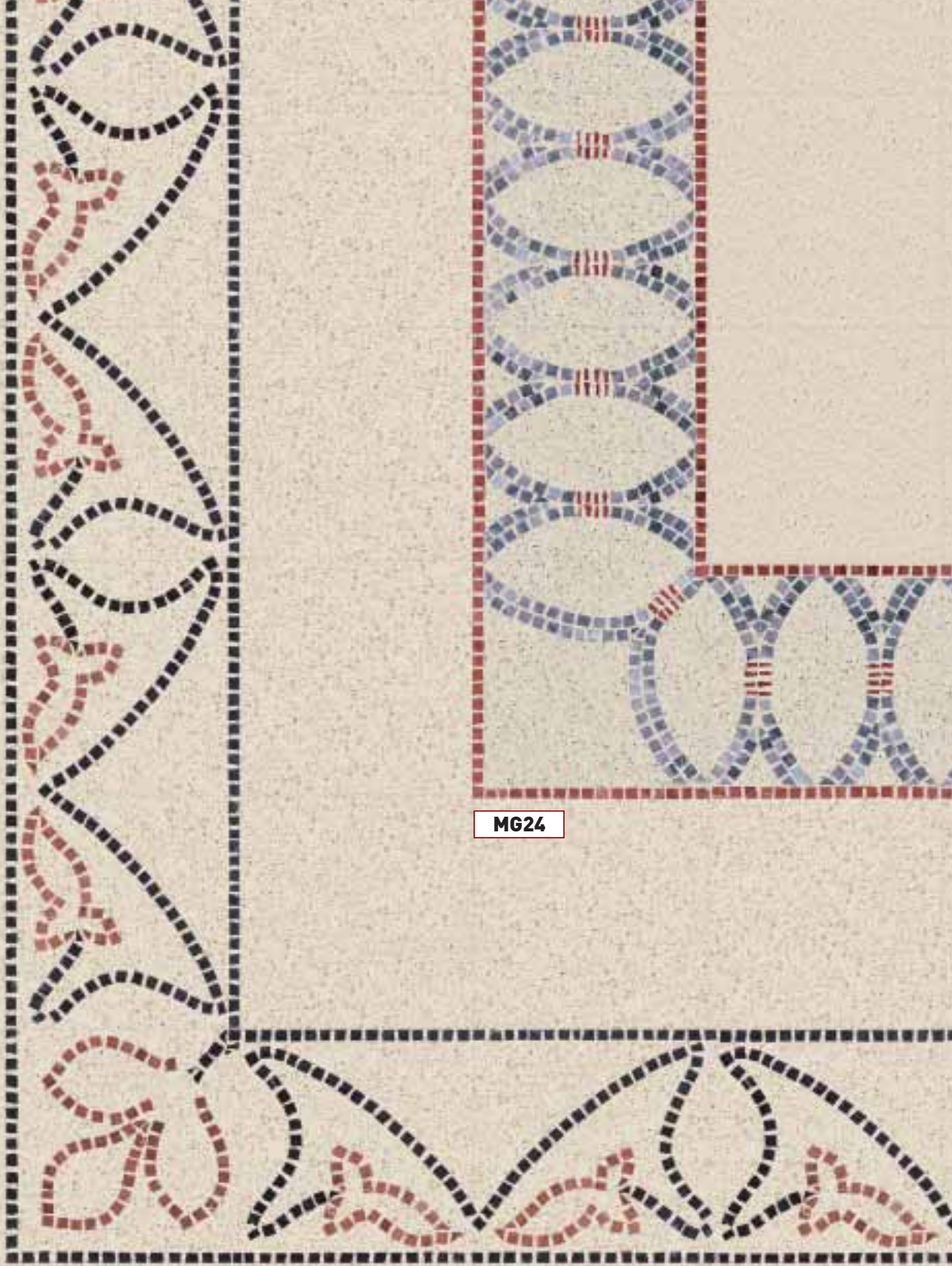

MG24

MG23



MG25

MG26

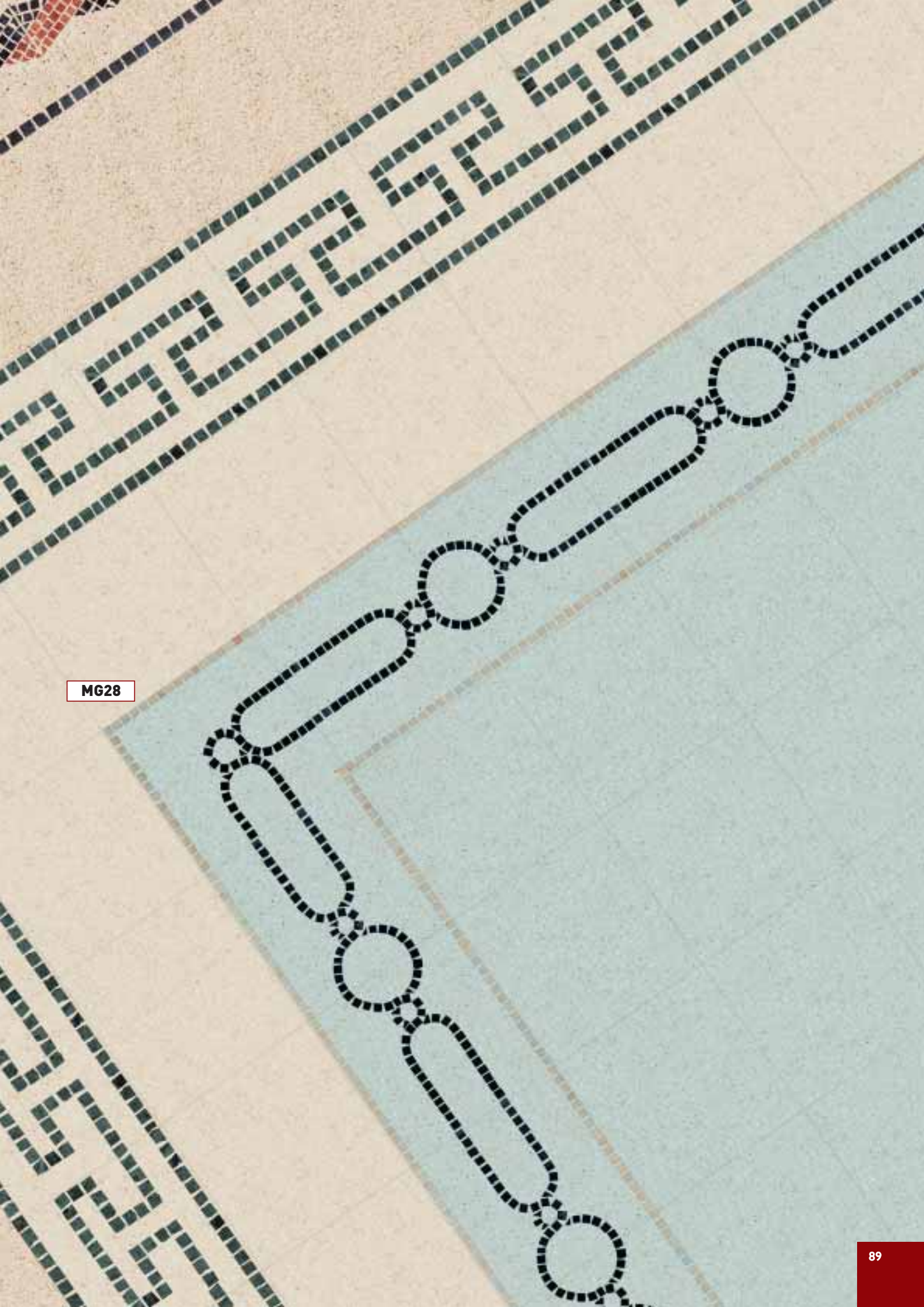

MG28

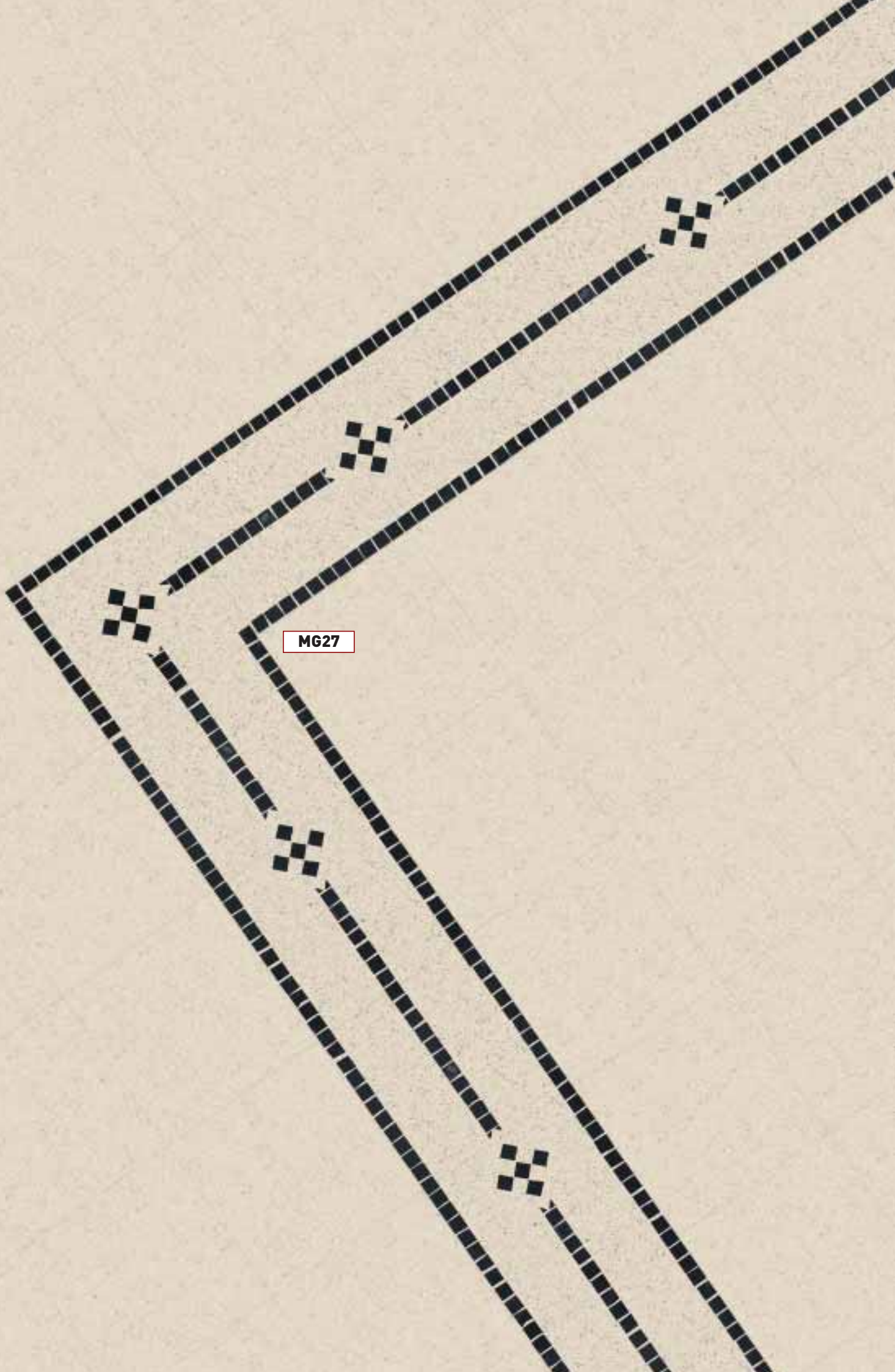

MG27

Pavimento art 113 Bianco Arabescato, bordura MG27.
Floor 113 Bianco Arabescato, edge MG27.



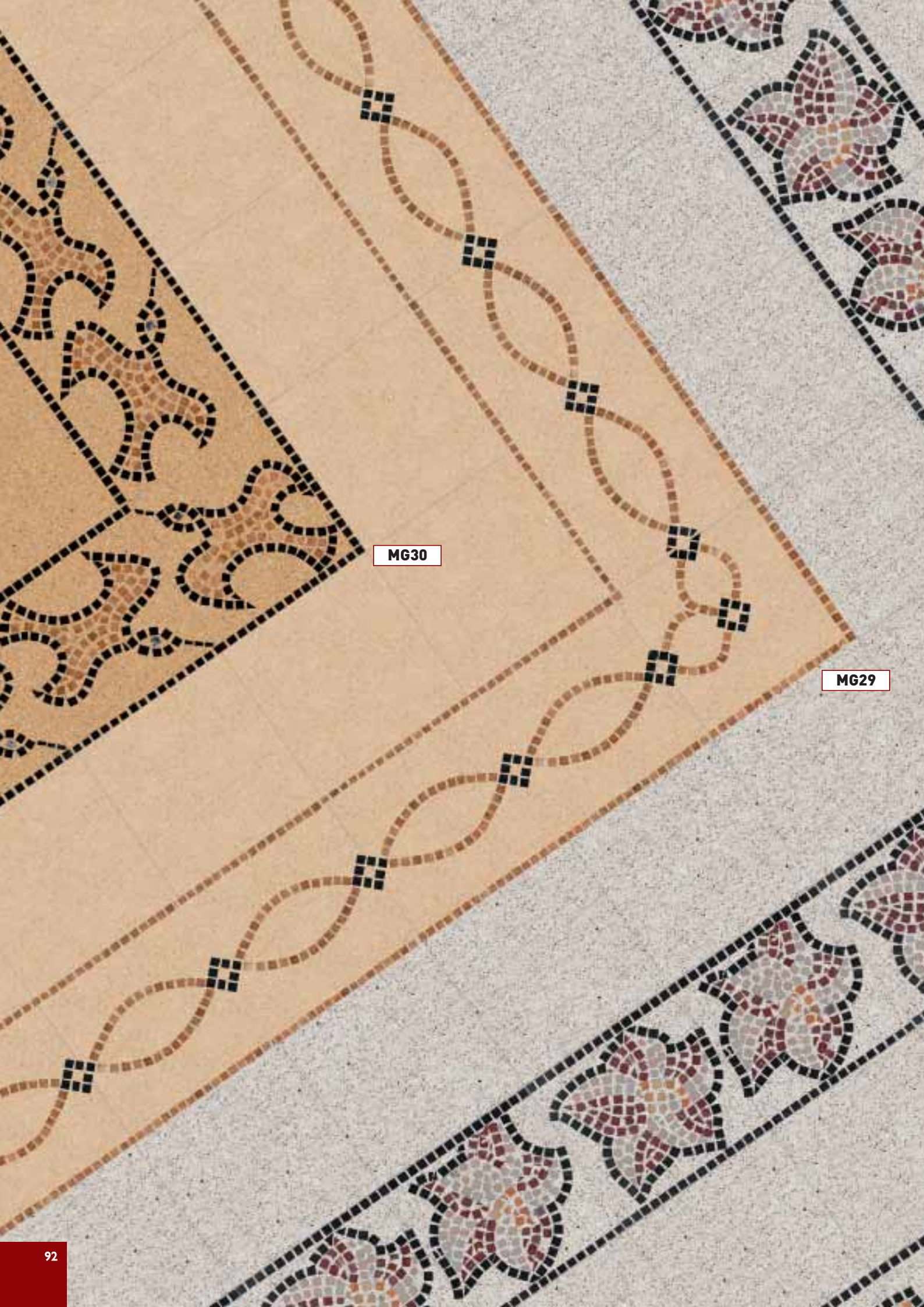

MG30

MG29



MG36

MG37

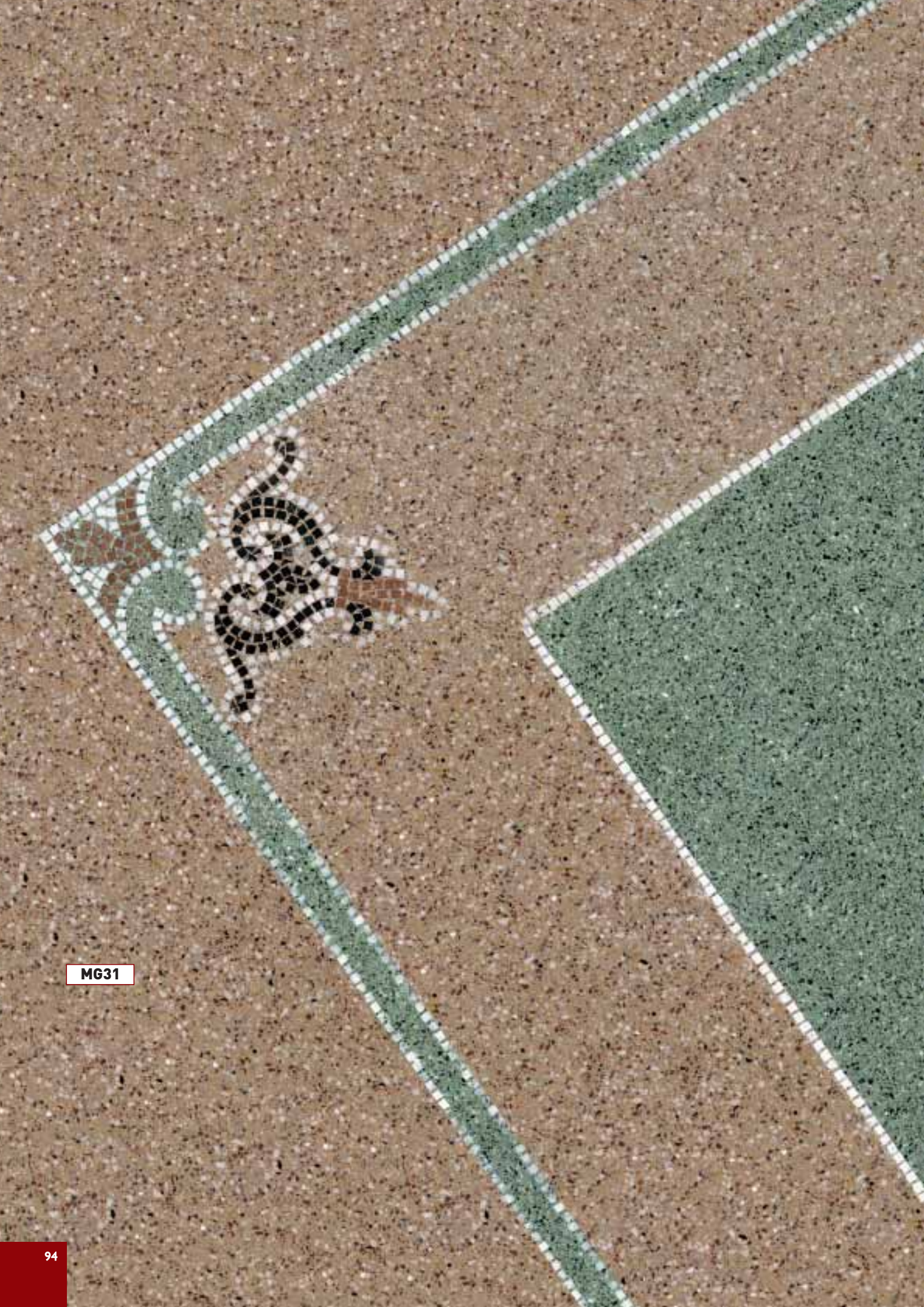

MG31



MG32

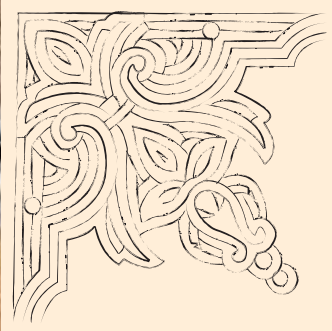

Angolo
Corner

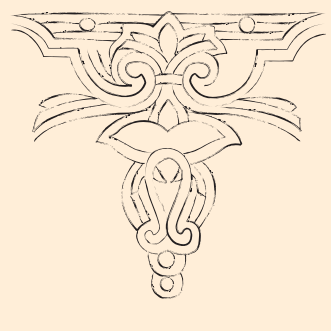

Lineare Intermedio
In-between linear



MG33

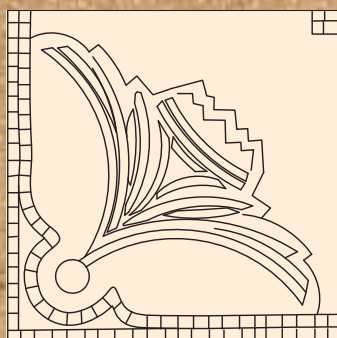

Angolo
Corner

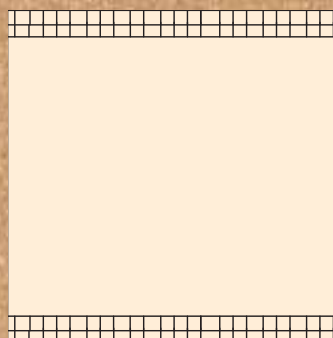

Lineare
Linear

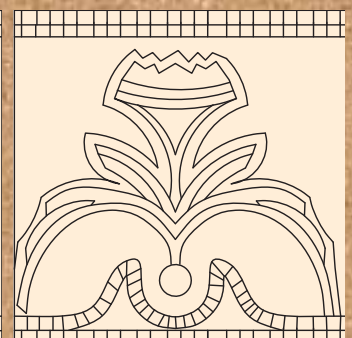

Lineare intermedio adornato
Adorn in-between linear

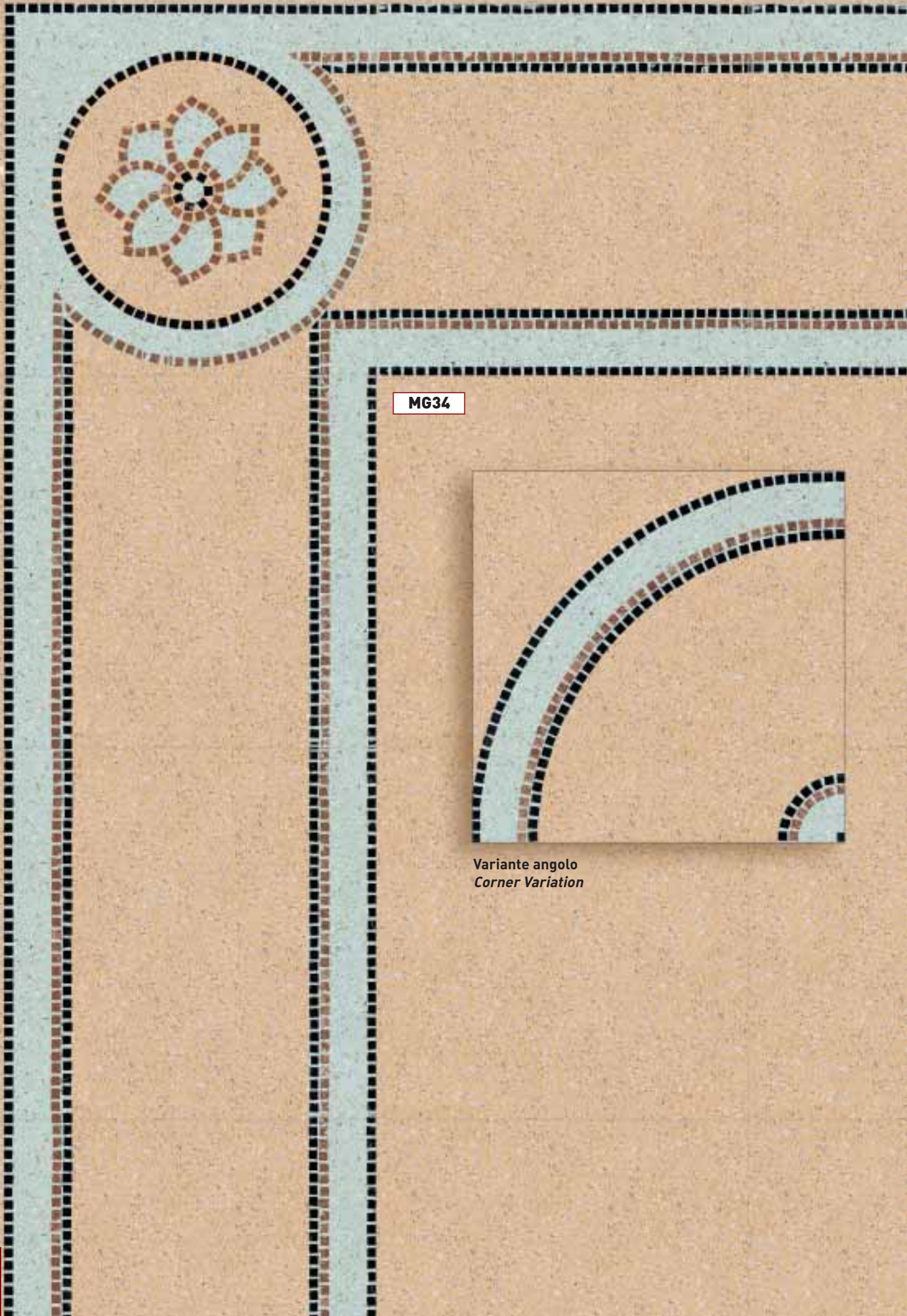

MG34

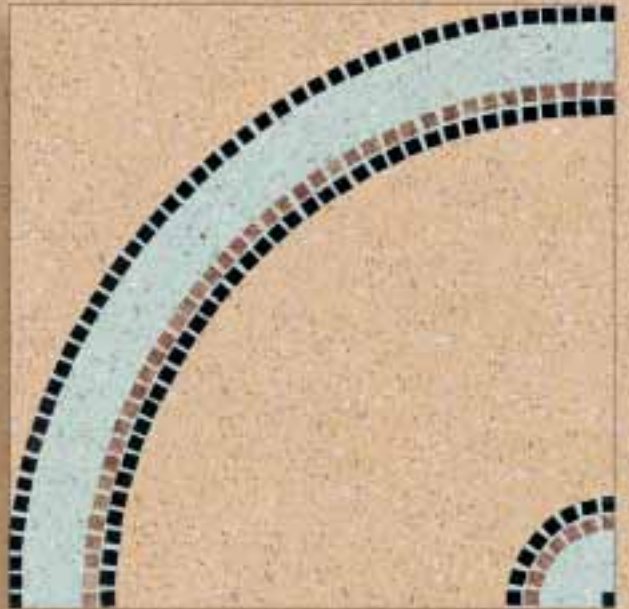

Variante angolo
Corner Variation

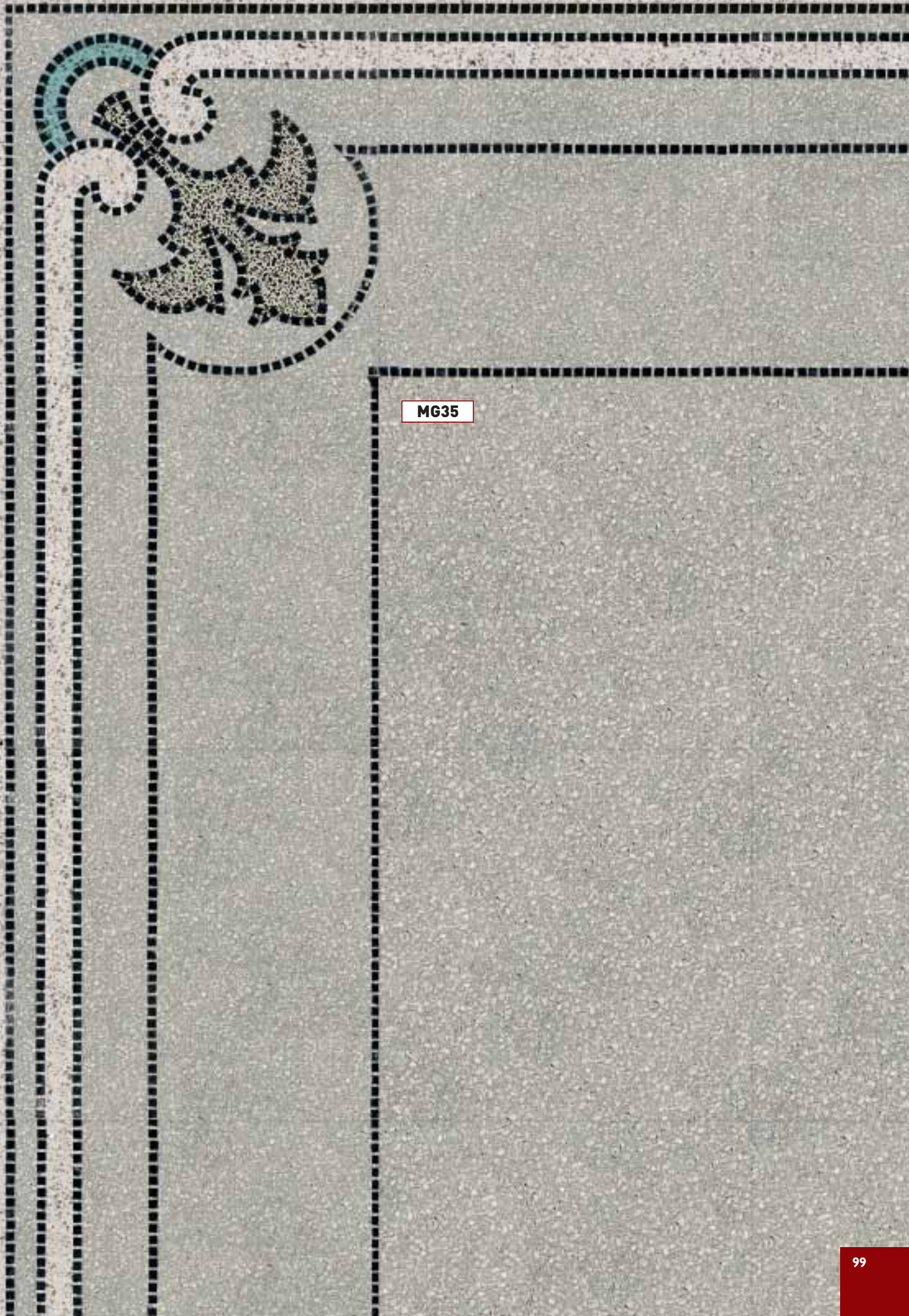

MG35



Tappeti Carpets

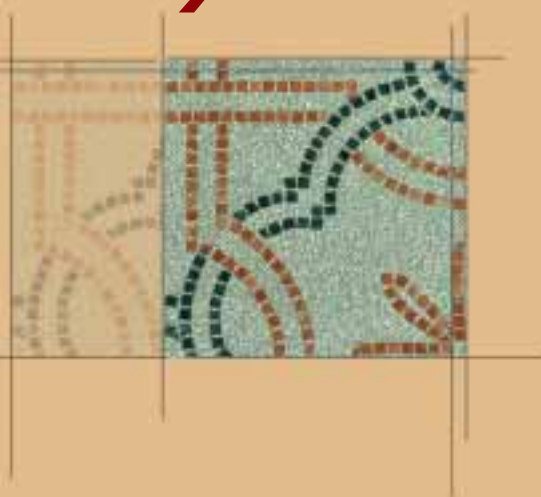
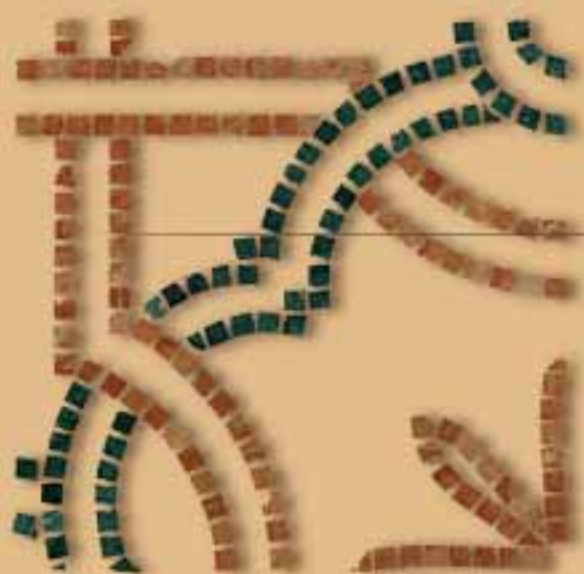

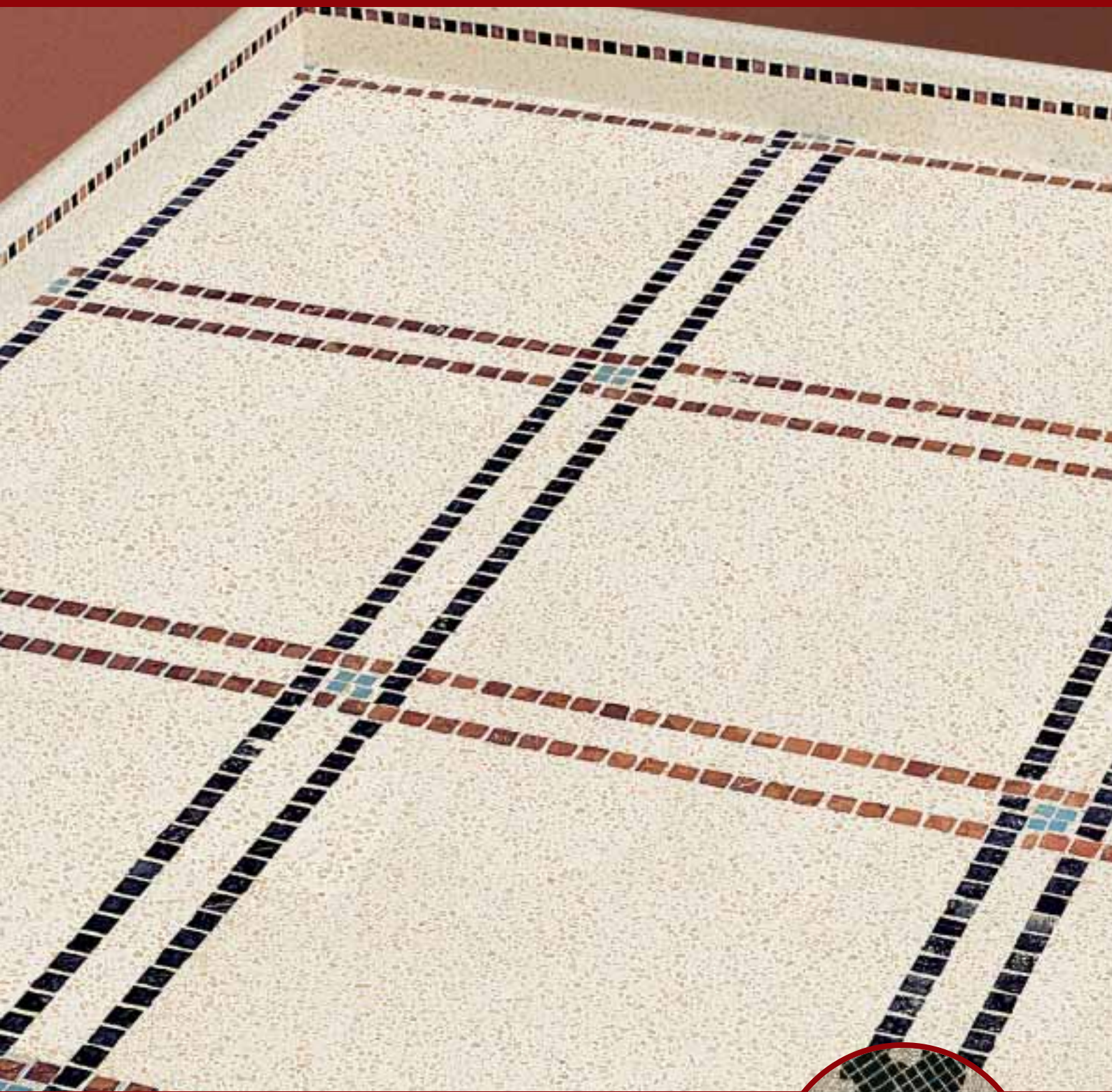

FORMATI cm 20 x 20 - 25 x 25 - 40 x 40 - 60 x 60
SIZE 20 x 20 - 25 x 25 - 40 x 40 - 60 x 60 cm

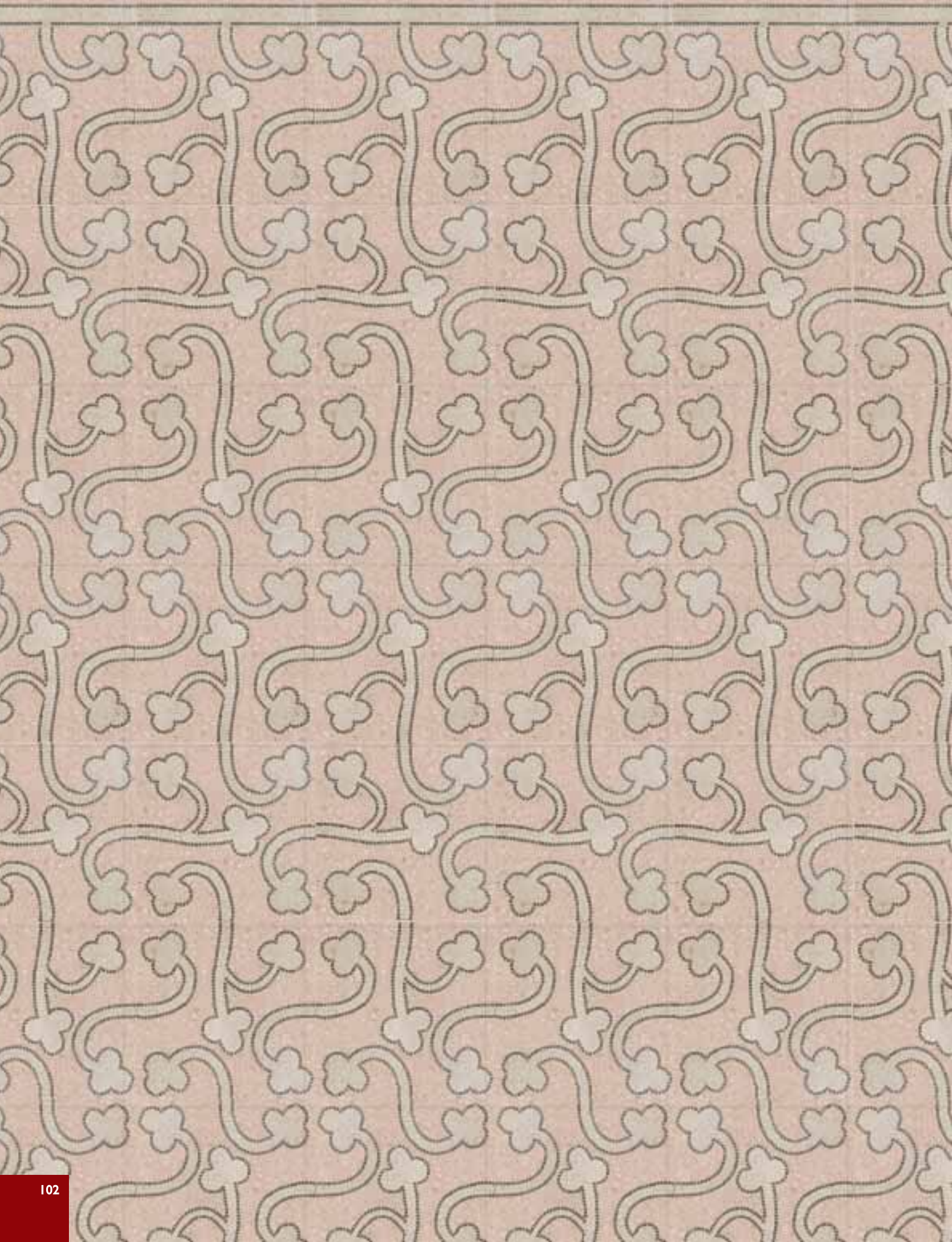

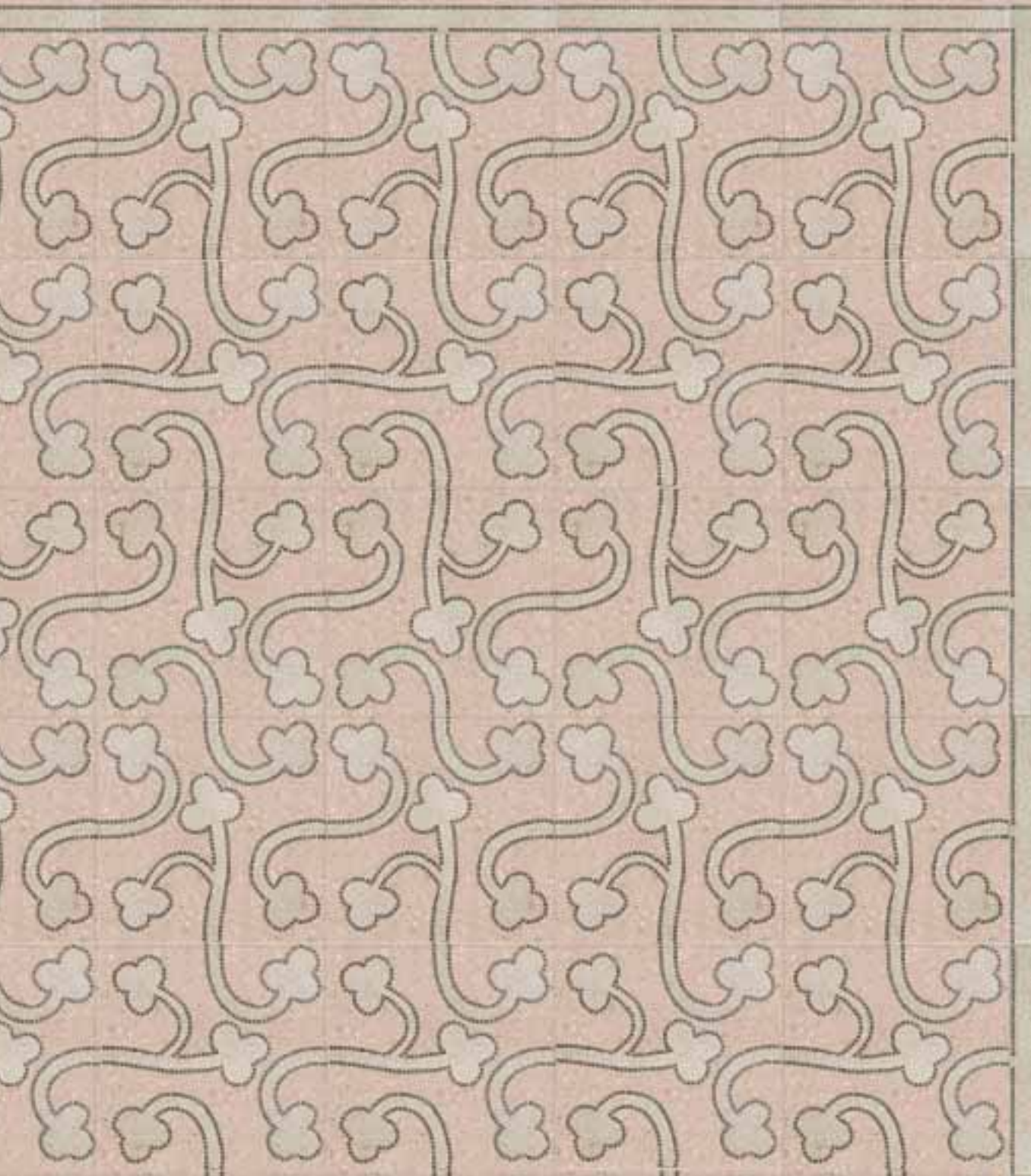

TB1

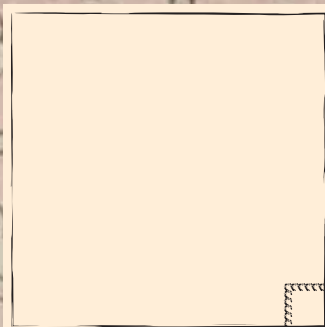

Angolo
Corner

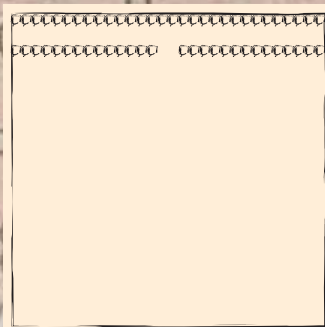

Lineare Intermedio
In-between linear

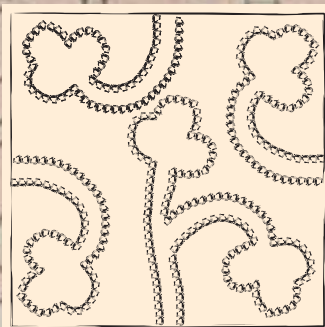

Centrale
Central linear





TM2

TM1

TAPPETI • Graniglia e legno
Carpets • Grit and wood





TM3



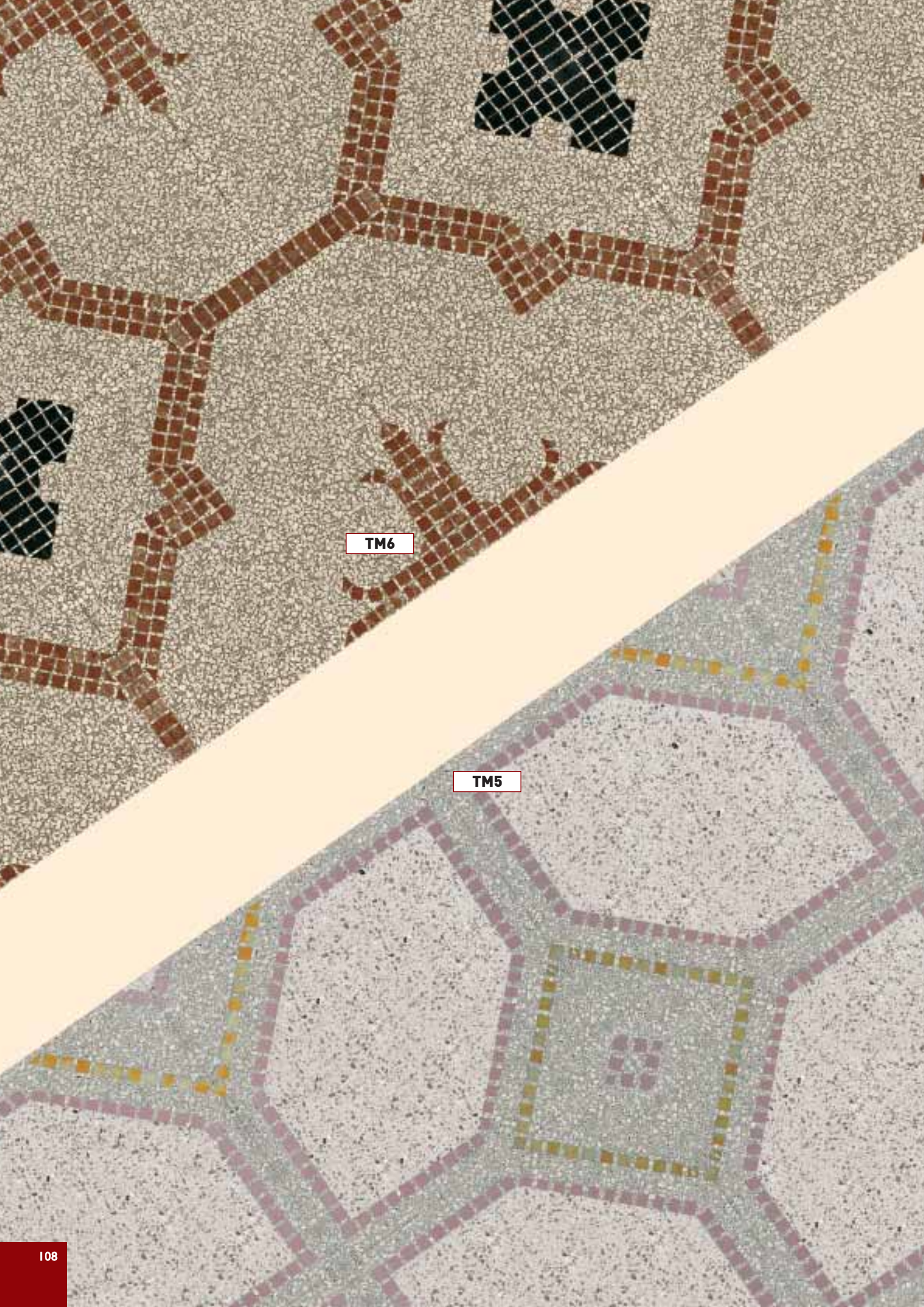

TM6

TM5



TM4







TM9

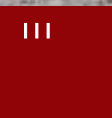

TAPPETI • Inserimento del legno su mosaico
Carpets • Wood inlay on mosaic

TM8





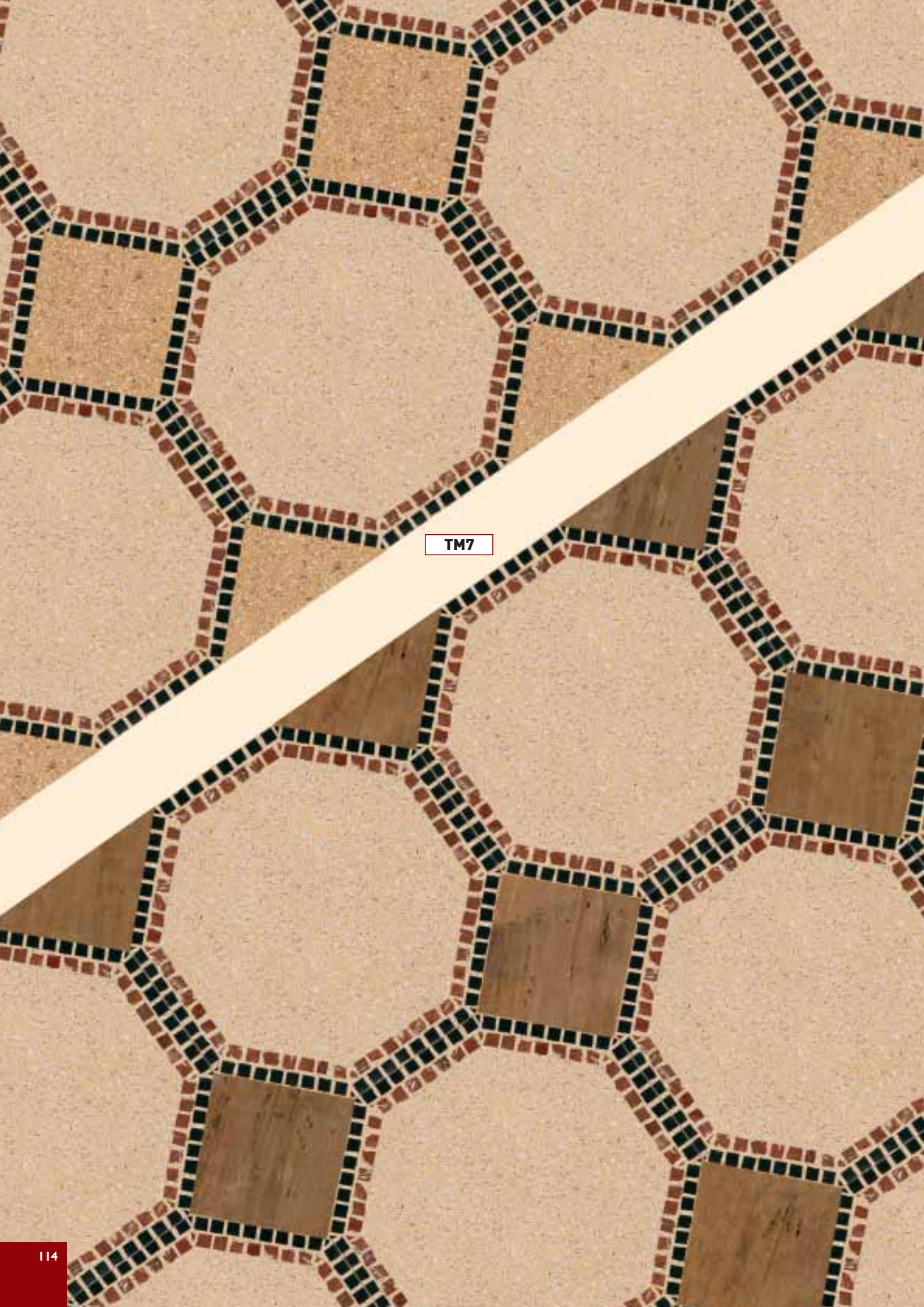

TM7



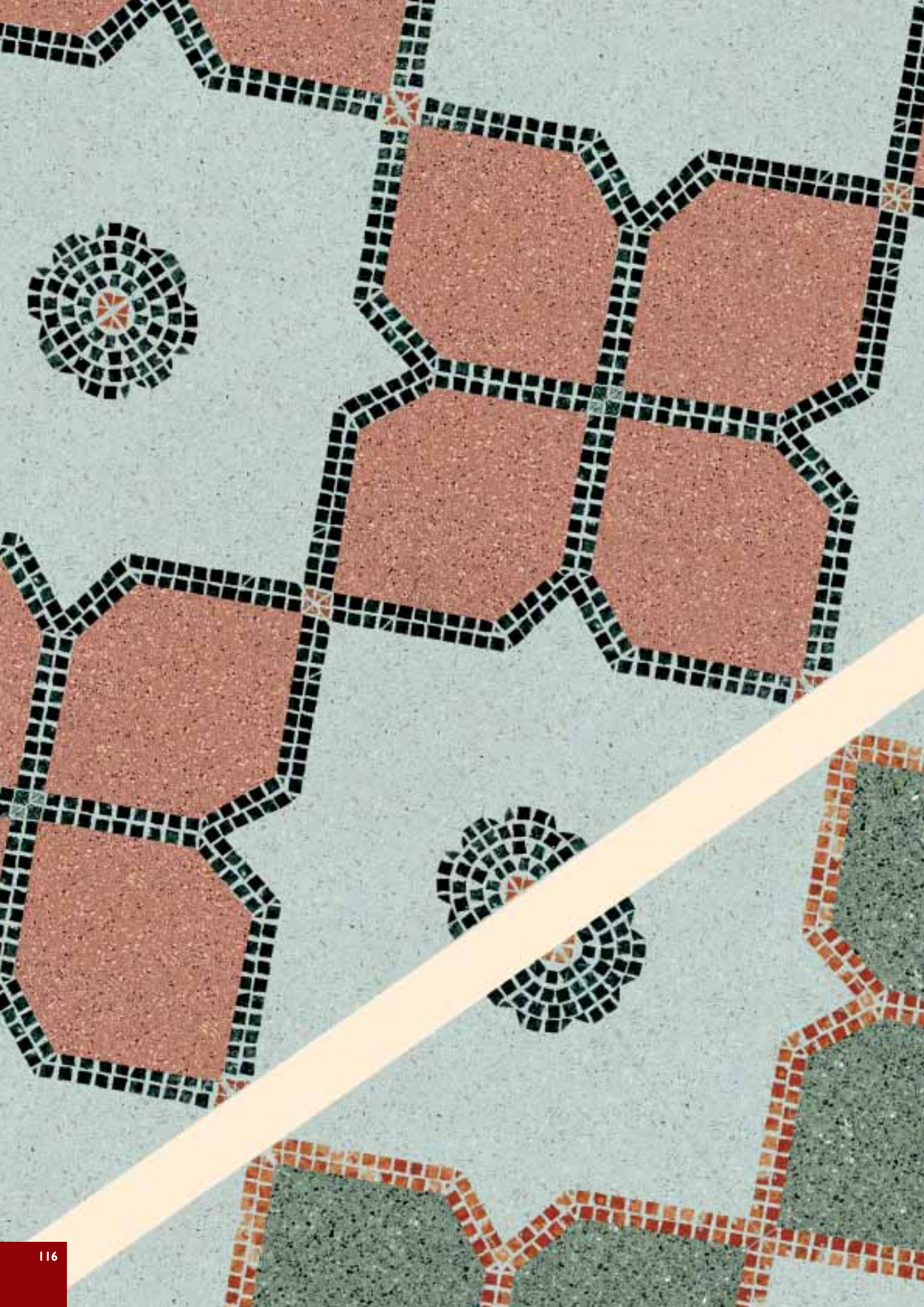

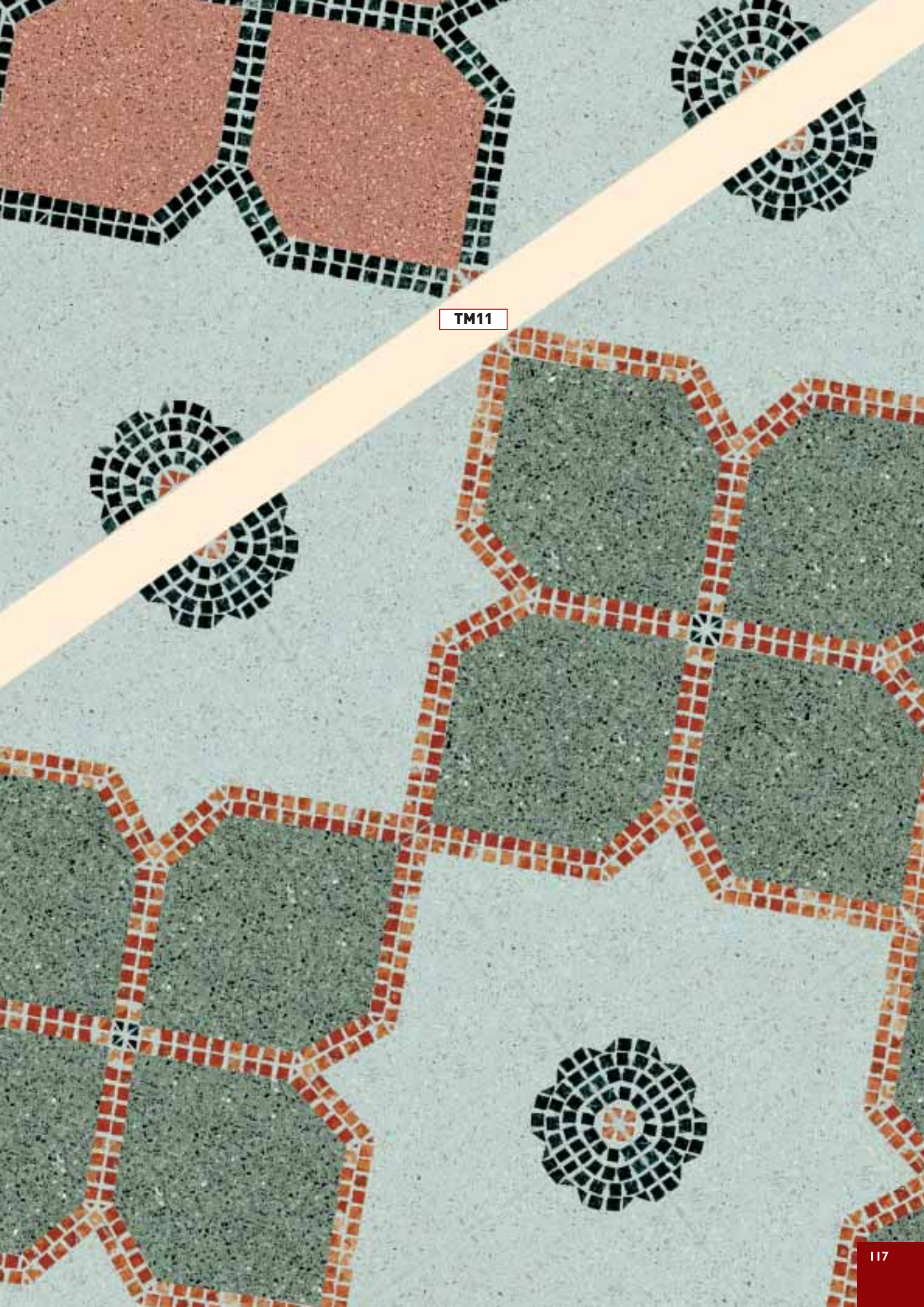

TM11



TM12



TM13



TM14

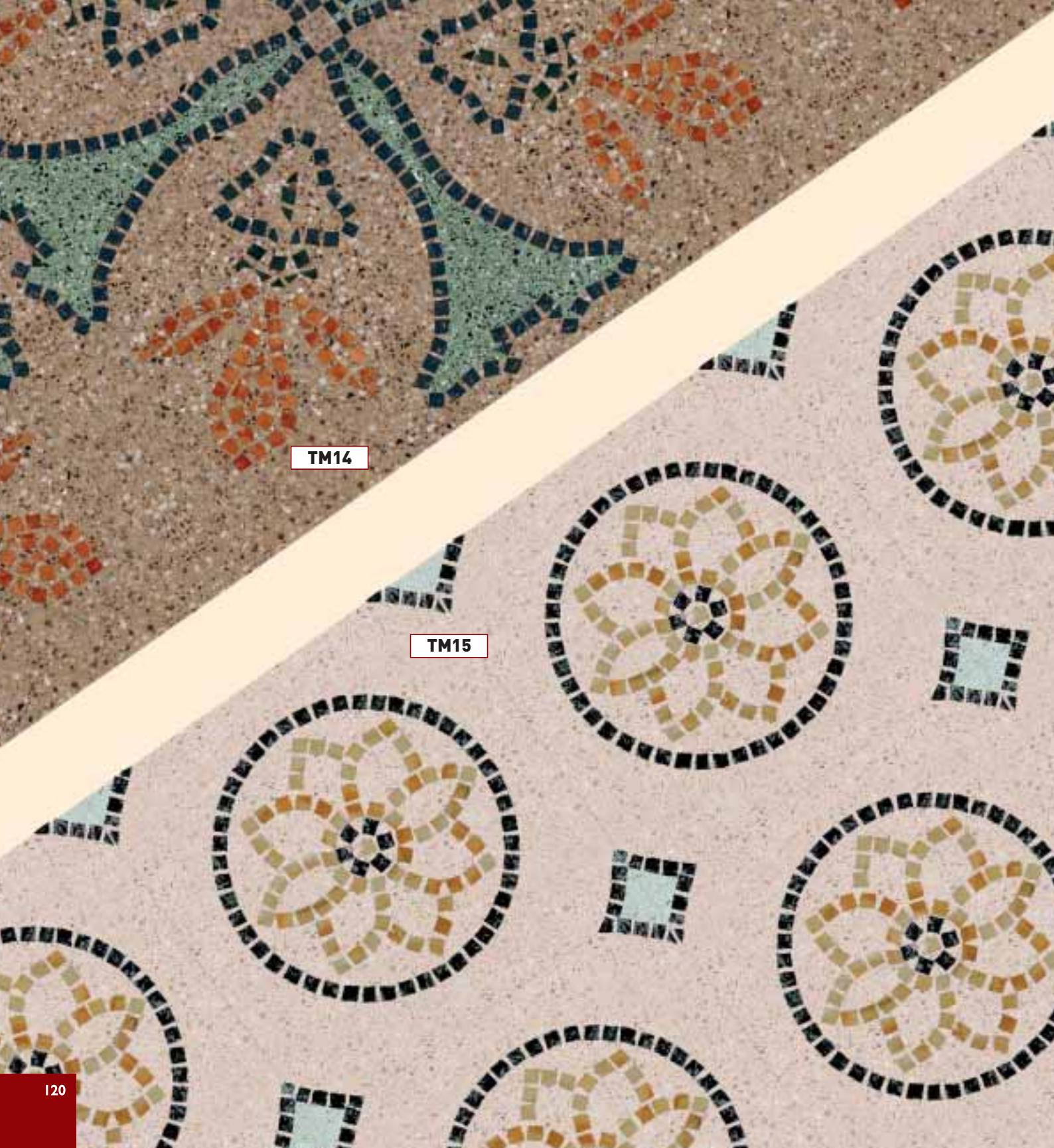

TM15



TM16





TM17





TM19



TM20

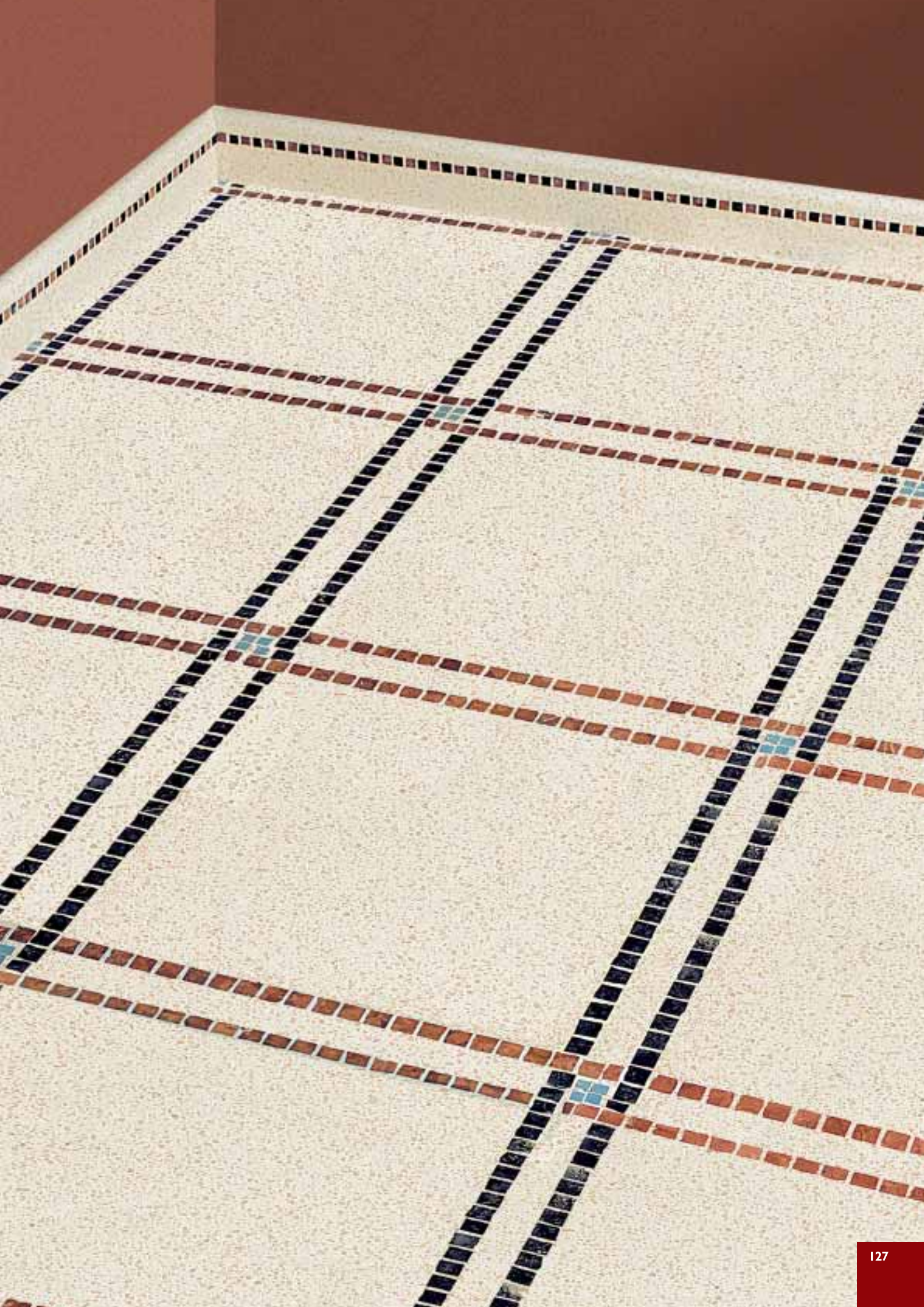

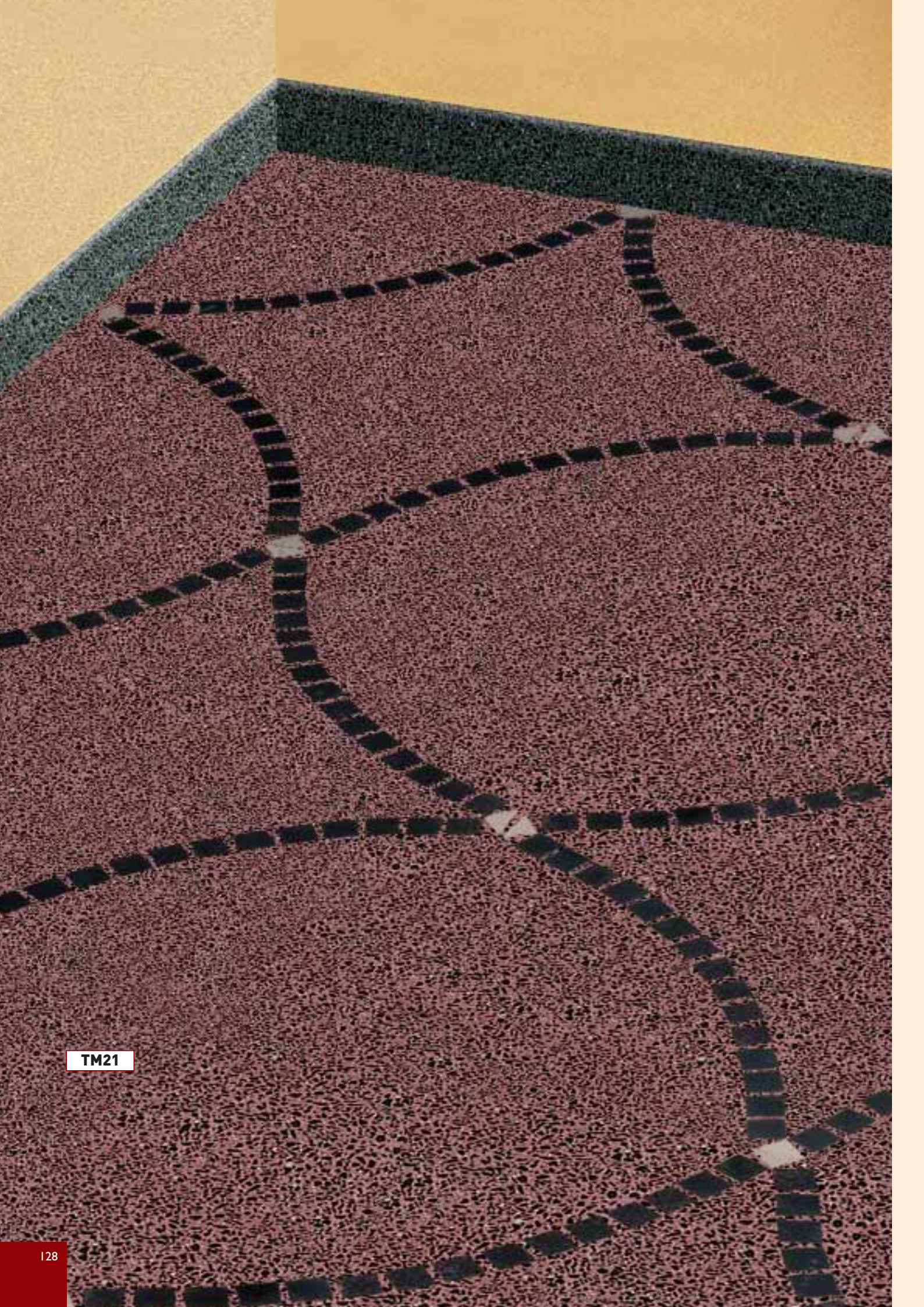

TM21

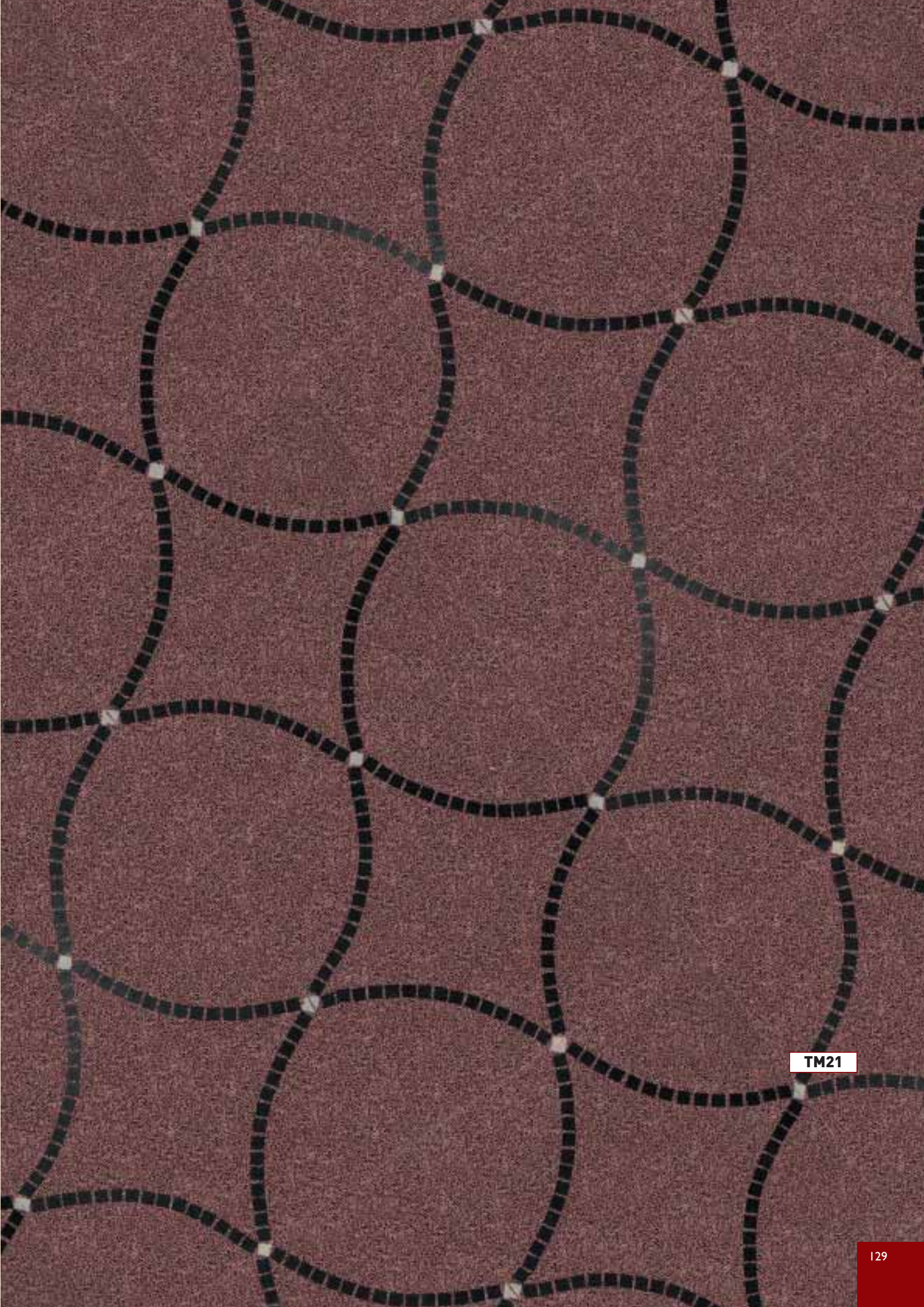

TM21





TM22

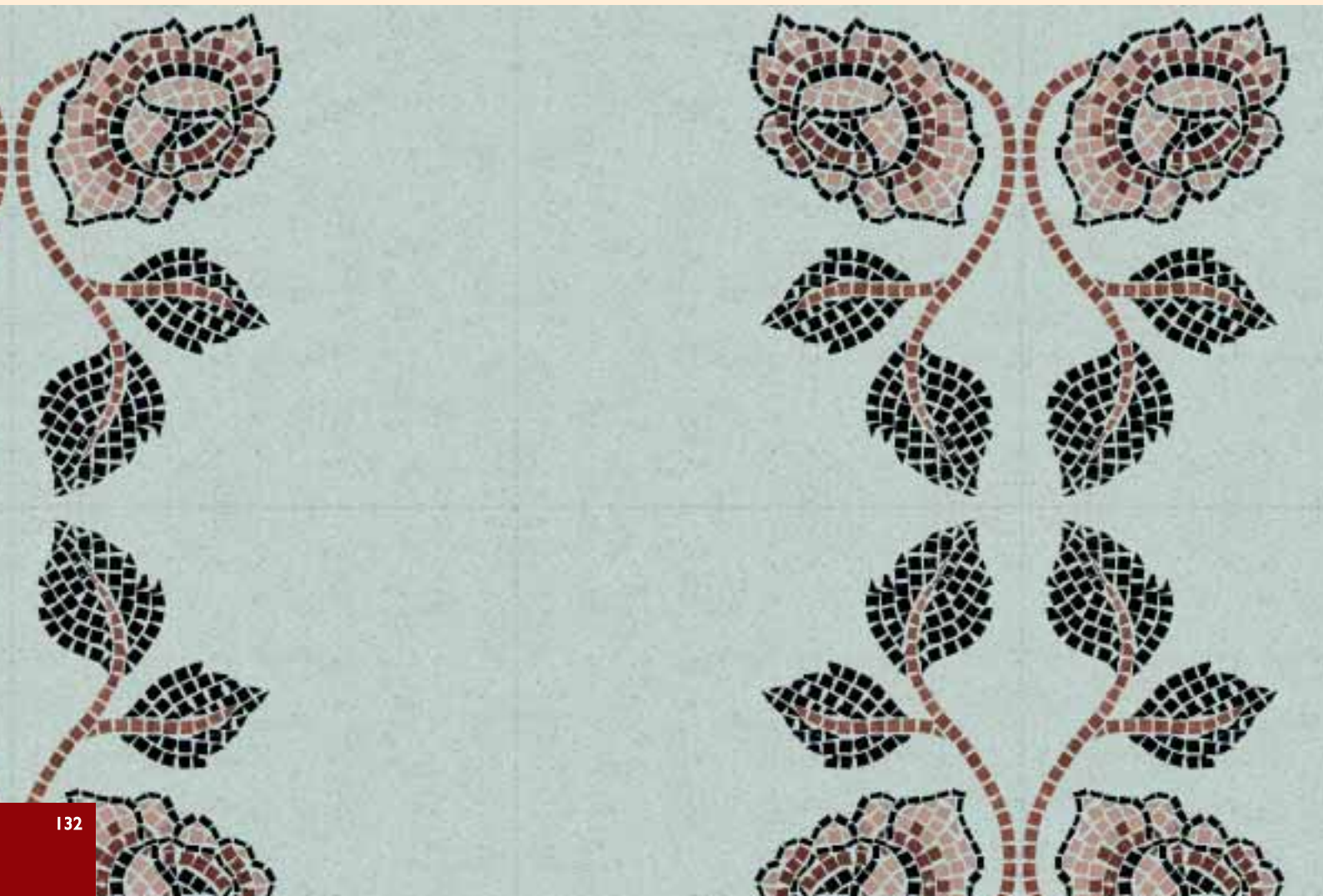
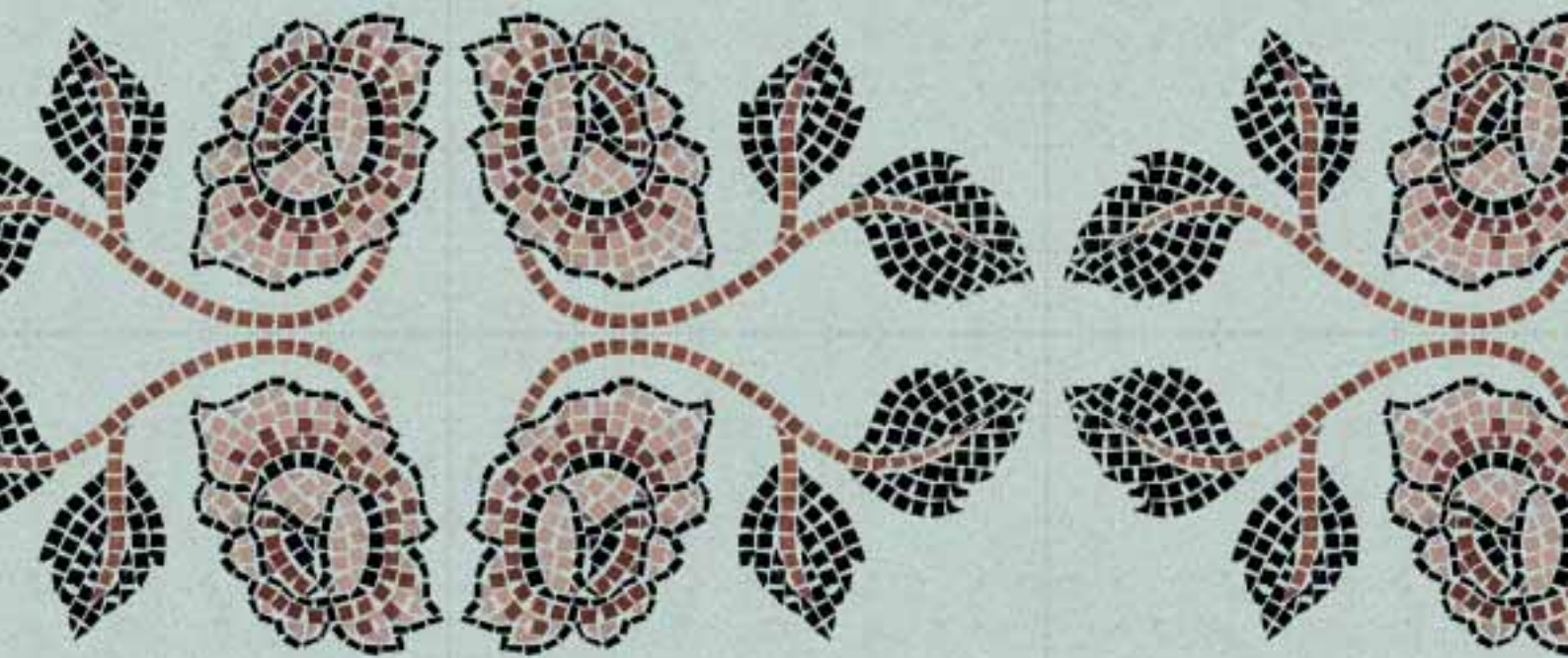

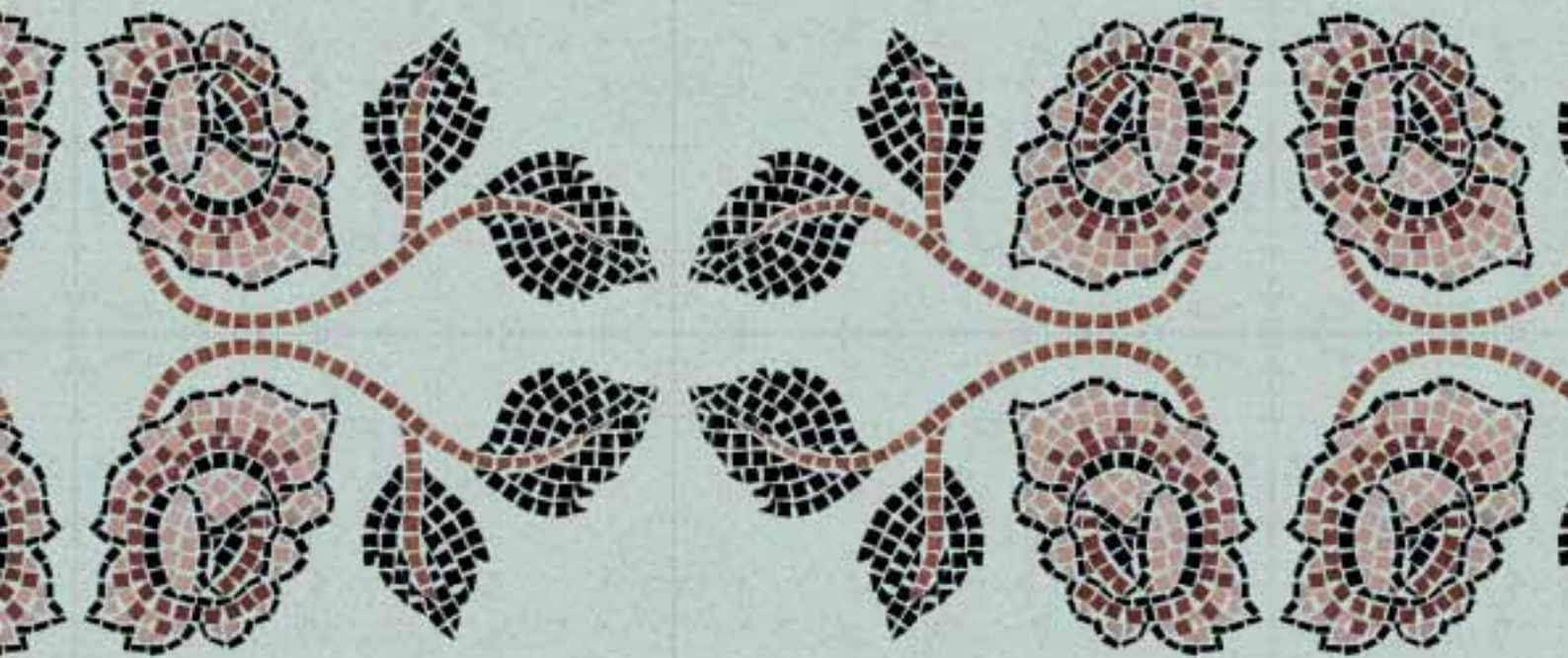

TM24

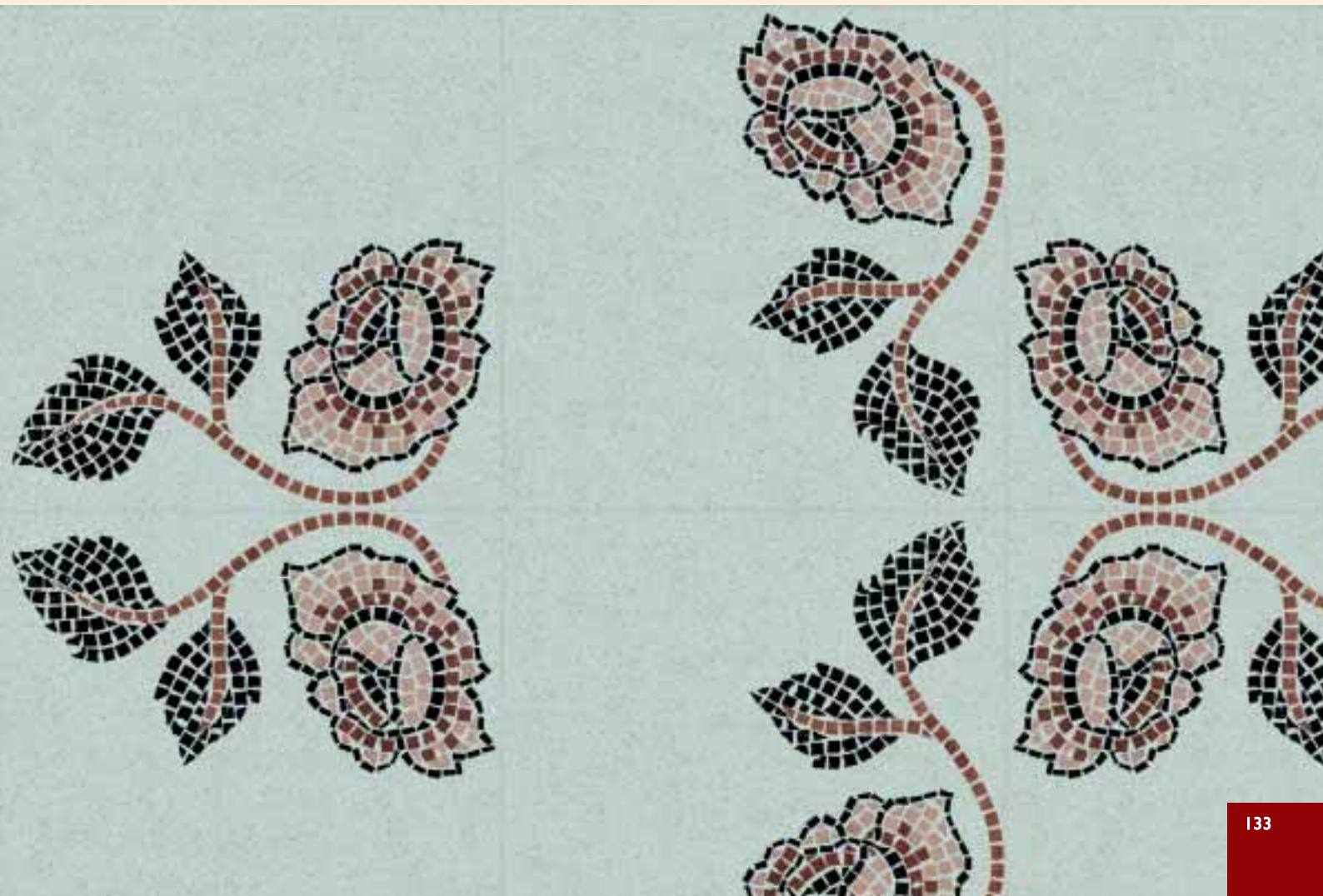



TM25



TM23





Tappeto **TM26**
TM 26 Carpet



Tappeto **TM27**
TM 27 Carpet



Pavimenti Sartoriali

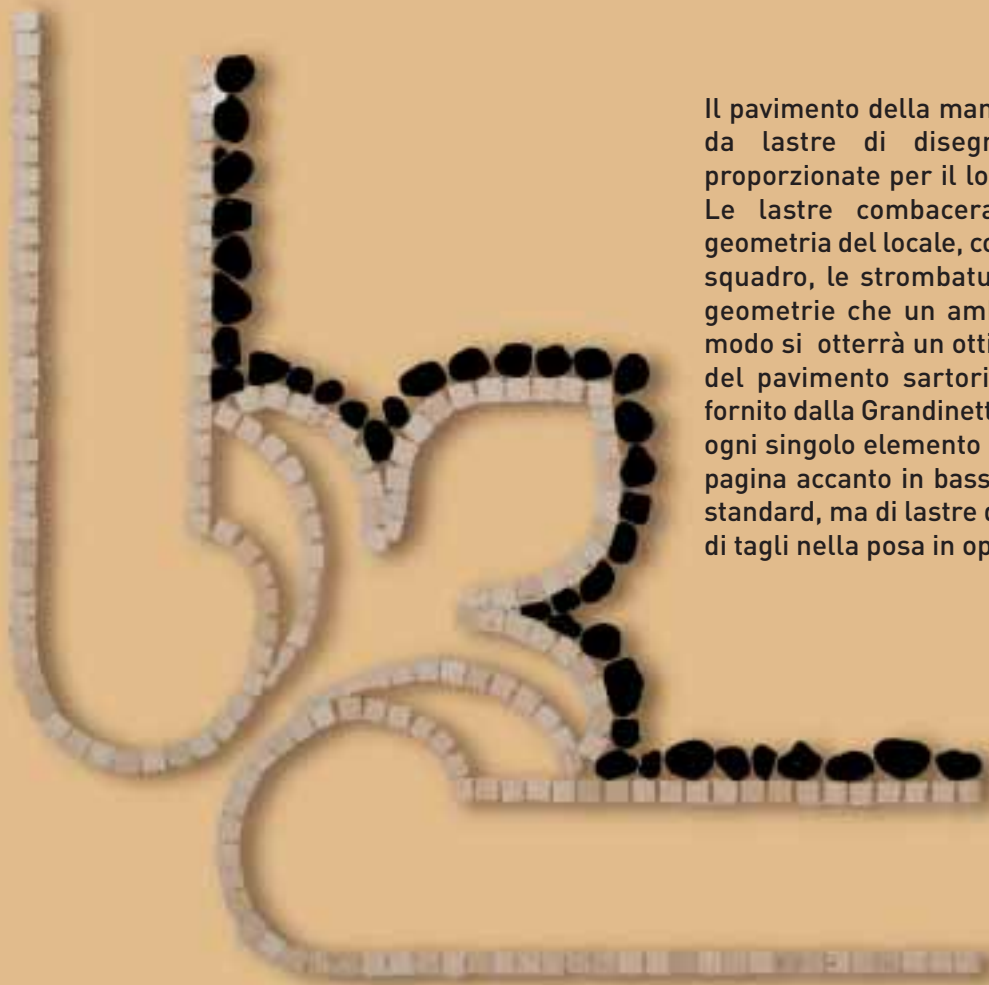

Il pavimento della manifattura sartoriale è costituito da lastre di disegno progettate, calcolate e proporzionate per il locale che si deve pavimentare. Le lastre combaceranno perfettamente con la geometria del locale, considerando le aperture, i fuori squadra, le strombature e tutte le altre particolari geometrie che un ambiente può presentare; in tal modo si otterrà un ottimo risultato estetico. La posa del pavimento sartoriale è guidata da un disegno fornito dalla Grandinetti, che indica la numerazione di ogni singolo elemento di composizione (vedi esempio pagina accanto in basso). Non trattandosi di formati standard, ma di lastre dedicate, non si avrà necessità di tagli nella posa in opera.

The "pavimenti sartoriali" floor comprises modules that were designed and calculated for the room in question. The modules will combine perfectly with the shape of the room. In this way, an aesthetic result will be achieved by the proportion of all the modules. Moreover, no cuts will be made. Installation is guided by a drawing supplied with the floor which shows the numbering of each single piece.

COMPOSIZIONE E NOMENCLATURA DEI MOTIVI DECORATIVI DI UN PAVIMENTO SARTORIALE "TIPO"

Composition and nomenclature of the motifs in a "pavimento sartoriale"

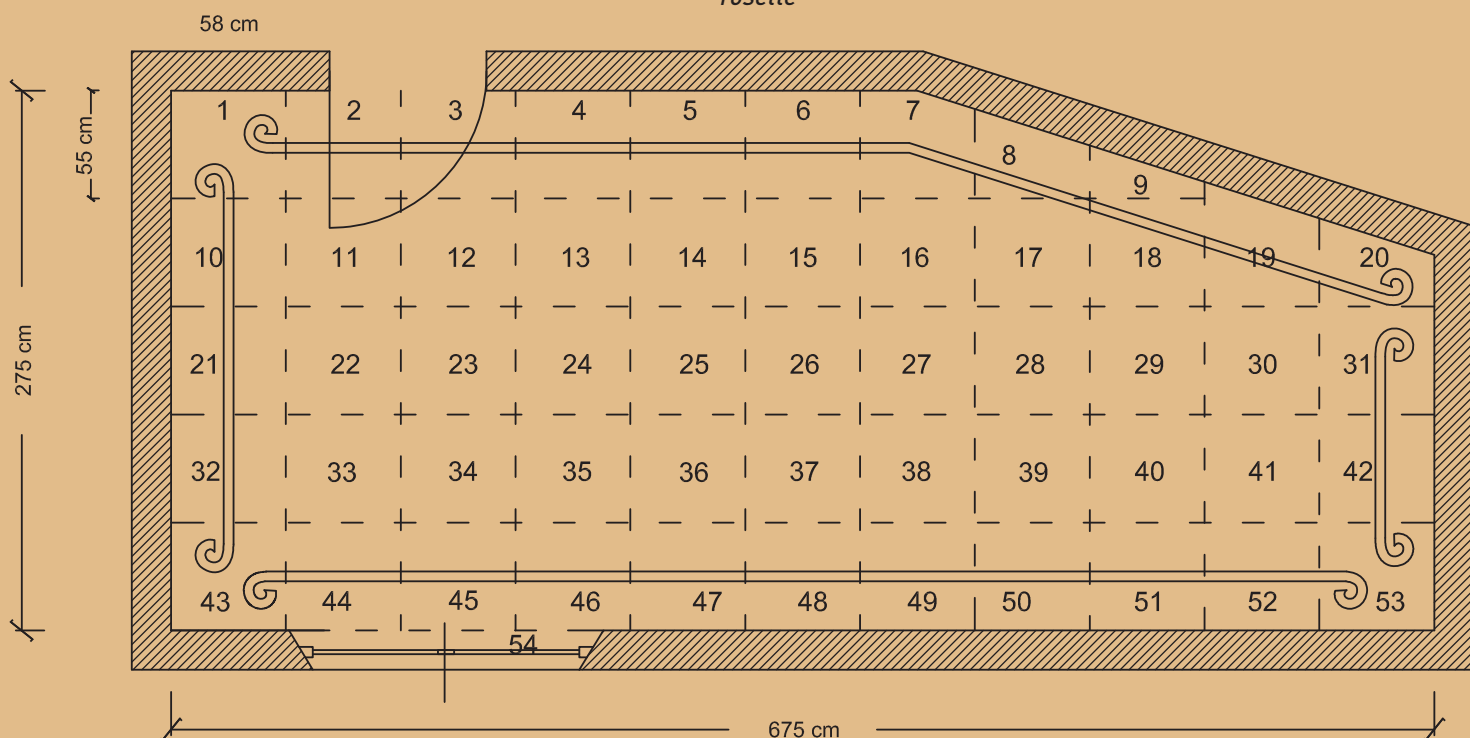
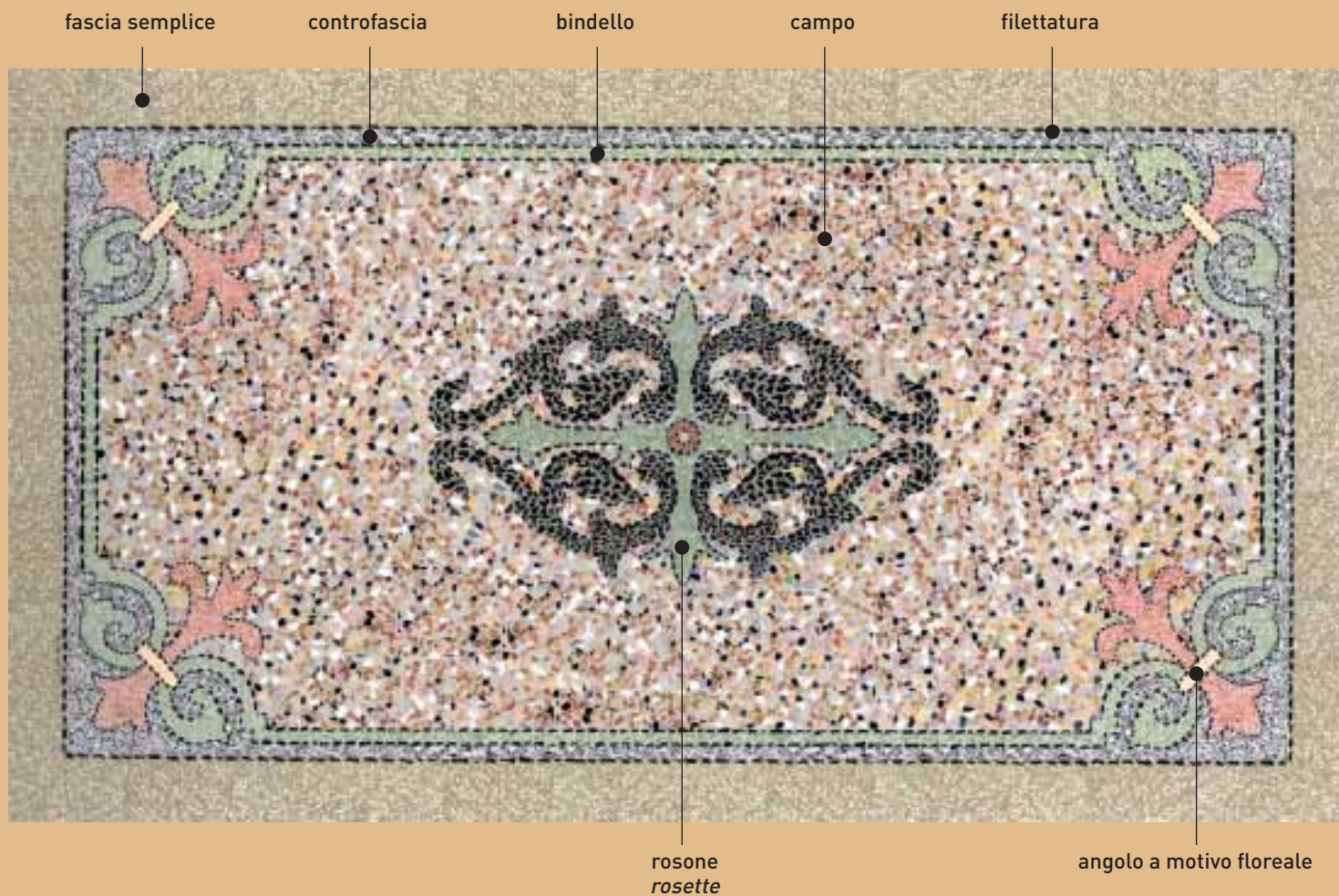

Esempio di divisione di un locale con pavimento sartoriale.
 Example of "pavimento sartoriale".